



Ersatzteilkatalog
CABALLERO 125 E5 MY21

Inhaltsverzeichnis

1 - Frame (CABALLERO 125 MY2021)	4
2 - Schwinge (CABALLERO 125 MY2021)	7
3 - Gabel (CABALLERO 125 MY2021)	9
4 - Vorderrad (CABALLERO 125 MY2021)	11
5 - Hinterrad (CABALLERO 125 MY2021)	13
6 - Kuehler (CABALLERO 125 MY2021)	15
7 - Tank (CABALLERO 125 MY2021)	17
8 - Einlass/Motor (CABALLERO 125 MY2021)	20
9 - Auspuff (CABALLERO 125 MY2021)	22
10 - Lenker/Bedienelement (CABALLERO 125 MY2021)	24
11 - Bremsanlage (CABALLERO 125 MY2021)	26
12 - Vorderen Karosserie (CABALLERO 125 MY2021)	29
13 - Tank Karosserie (CABALLERO 125 MY2021)	31
14 - Hinten Karosserie (CABALLERO 125 MY2021)	33
15 - Kabelbaum (CABALLERO 125 MY2021)	36
16 - Aufkleber/Benutzeranleitung (CABALLERO 125 MY2021)	39
17 - Zylinder (CABALLERO 125 MY2021)	41
18 - Kolben/Kurbelwelle (CABALLERO 125 MY2021)	43
19 - Valves (CABALLERO 125 MY2021)	45
20 - Nockenwellen/Kette (CABALLERO 125 MY2021)	47
21 - Wasserpumpe (CABALLERO 125 MY2021)	49
22 - Oelpumpe (CABALLERO 125 MY2021)	51
23 - Carter (CABALLERO 125 MY2021)	53
24 - Deckel (CABALLERO 125 MY2021)	55
25 - Anlassen (CABALLERO 125 MY2021)	57
26 - Kupplung (CABALLERO 125 MY2021)	59
27 - Gear shif (CABALLERO 125 MY2021)	61
28 - Desmo (CABALLERO 125 MY2021)	63
29 - Schaltwelle (CABALLERO 125 MY2021)	65
30 - Generator (CABALLERO 125 MY2021)	67

31 - Anlasser (CABALLERO 125 MY2021) 69

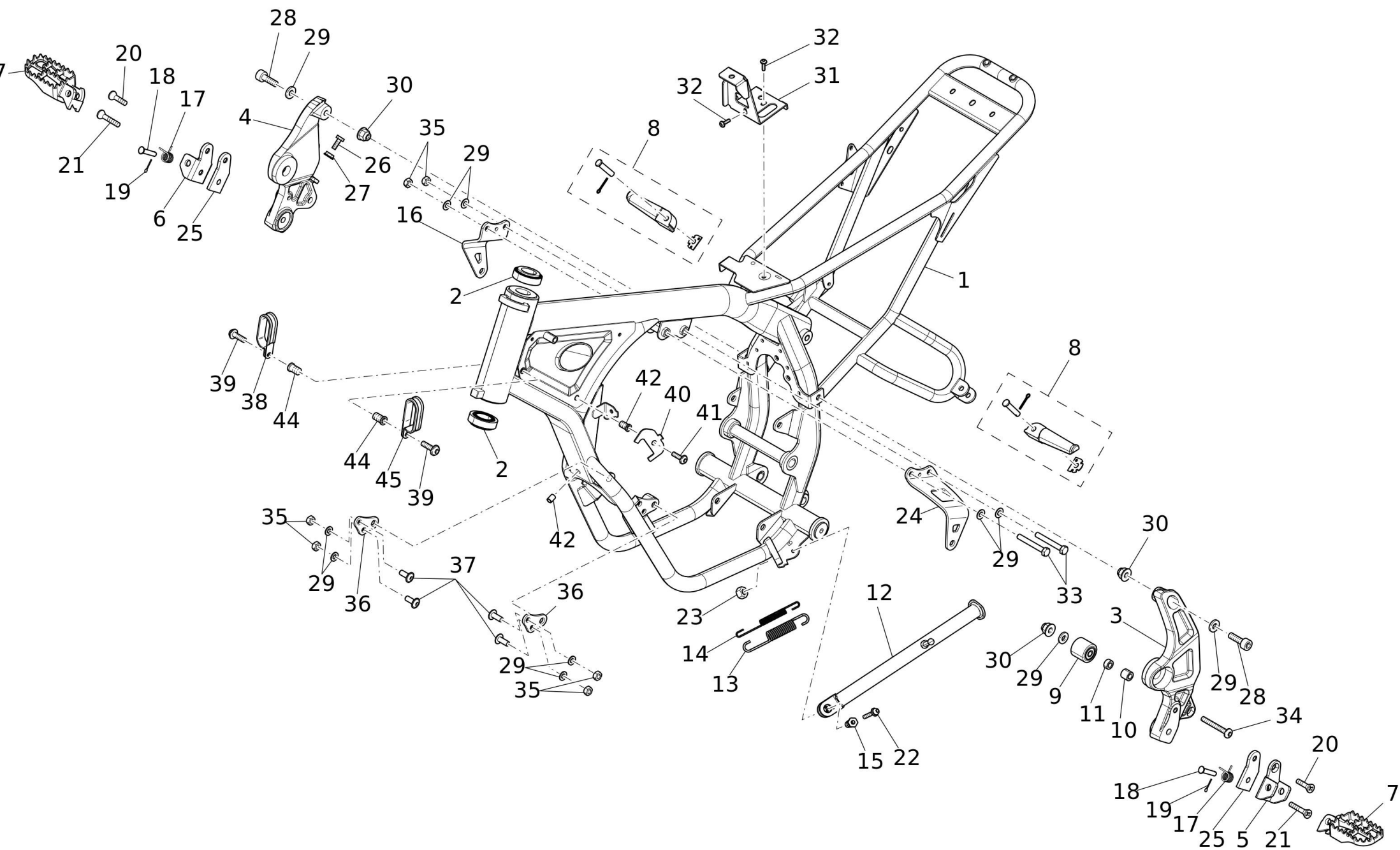

#	Code	Beschreibung	Spezifikation	ME	Anz.
1	05493005	RAHMEN CABALLERO FC125		pz	1
2	00247005	PLATTE LAGER CASA E/M		pz	2
3	04529005	PLATTE LINKS ALU CAB		pz	1
4	04530005	SEITENPLATTE ALU R CAB		pz	1
5	04566005	FUSSRASTENPLATTE R CAB		pz	1
6	04567005	FUSSRASTENPLATTE L CAB		pz	1
7	00008005	FUSSRASTE PAAR		pz	1
8	00993005	FUSSRASTENSATZ PAAR 2015 SOZIUS		pz	1
9	00026005	ROLLE KETTE		pz	1
10	04554005	DISTANZSTUECK SCHALTEREINHEIT CAB		pz	1
11	00225005	AIS DISTANZSTUECK		pz	1
12	04596005	SEITENSTAENDER CAB SC+FT		pz	1
13	04650005	FEDER STAENDER CAB AUSSEN		pz	1
14	04651005	FEDER STAENDER CAB INNEN		pz	1
15	04635005	SCHRAUBE STAENDER CAB		pz	1
16	08112005	ATTACCO DX TESTA MOTORE FC125-MY21		pz	1
17	00010005	FEDER FUSSRASTE 50 + 4T		pz	2
18	00322005	PIN FUSSRASTE		pz	2
19	00323005	STIFT FUSSRASTE 2X20		pz	2
20	02294005	SCHRAUBE 8X35		pz	2
21	05351005	SCHRAUBE 8X50 TPS UNI 5933 ZN		pz	2
22	00363005	SCHRAUBE 6X20		pz	1
23	00280005	MUTTER M10		pz	1
24	08113005	ATTACCO SX TESTA MOTORE FC125-MY21		pz	1
25	05177005	DISTANZSTUECK CAB		pz	2
26	02541005	SCHRAUBE 5X20		pz	1
27	00319005	MUTTER M5 ISO4161-DIN6923		pz	1
28	02956005	SCHRAUBE 8X30		pz	2
29	00060005	SCHEIBE M8 UNI 6592		pz	11
30	00583005	MUTTER M8		pz	3
31	05147005	HALTER ABS CAB450		pz	1
32	03549005	SCHRAUBE 6X16 TE CH. 8		pz	2
33	04907005	SCHRAUBE 8X60 TE UNI 5739		pz	2
34	00988005	SCHRAUBE 8X75		pz	1
35	00067005	MUTTER M8		pz	6
36	07705005	PIASTRA ATTACCO MOTORE FRONT. FC125 MY21		pz	2
37	00051005	SCHRAUBE 8X20		pz	4
38	08196005	CLIP FERMACAVO SPN-20		pz	1
39	00042005	SCHRAUBE 5X16		pz	2
40	08174005	STAFFA CONNETTORI DEVIO		pz	1

#	Code	Beschreibung	Spezifikation	ME	Anz.
41	02540005	SCHRAUBE 6X16		pz	1
42	04144005	RIVET-SCHRAUBE 6		pz	2
44	01537005	RIVET-SCHRAUBE 5		pz	3
45	08195005	CLIP FERMACAVO SPN-16		pz	1

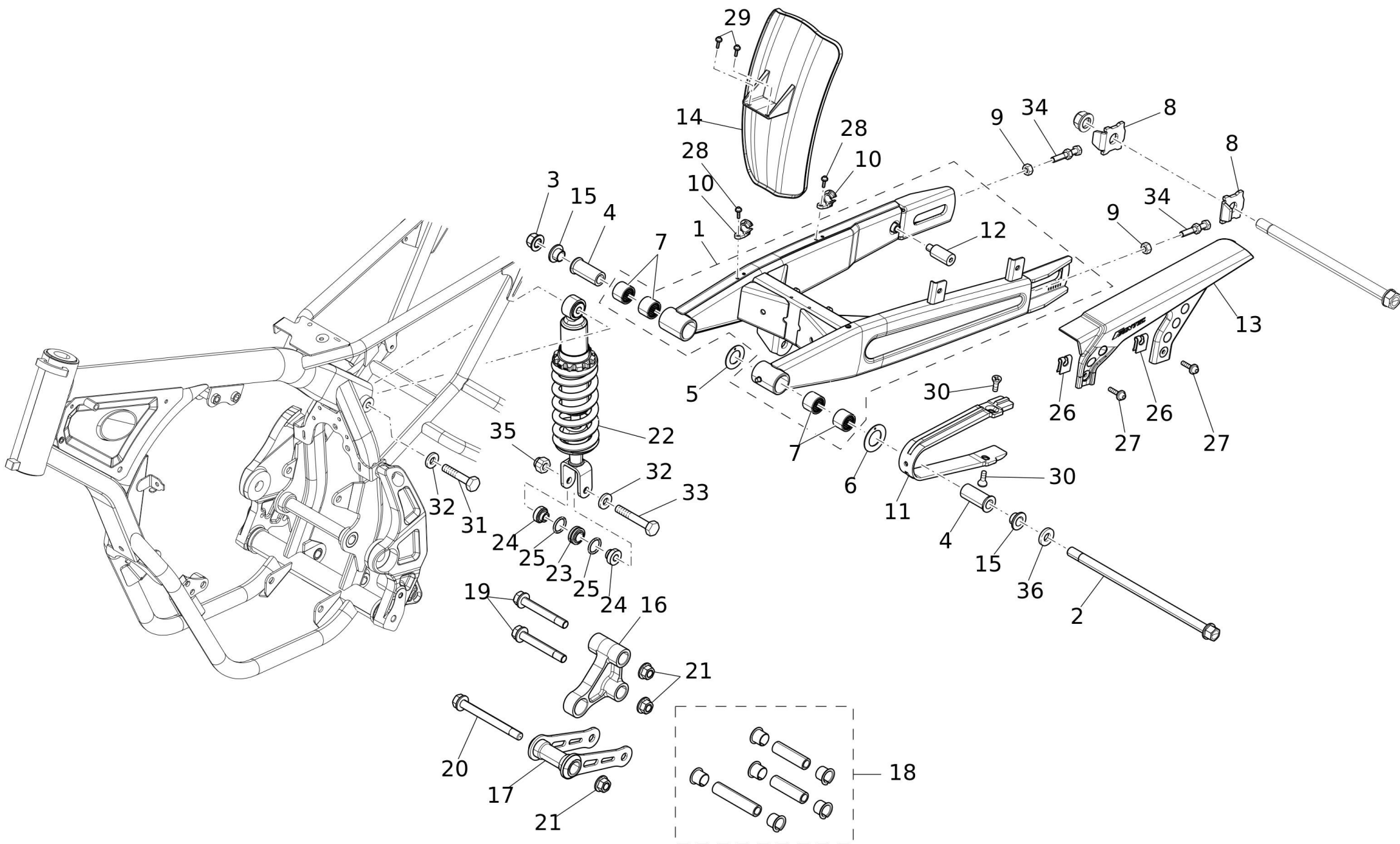

#	Code	Beschreibung	Spezifikation	ME	Anz.
1	04543005	SCHWINGE STAHL CAB 125/250		pz	1
2	04514005	SCHWINGENACHSE D14 CAB FC 125-250		pz	1
3	00004005	MUTTER		pz	1
4	04522005	BUCHSE D14 125/250 CAB		pz	2
5	07754005	RALLA REGGISPINTA ALVEOLATA D22		pz	1
6	07750005	RALLA REGGISPINTA ALVEOLATA D26		pz	1
7	04559005	LAGER SCHWINGE CAB HK2220-2RS		pz	4
8	04453005	STEUERKETTE CAB 125 MY18		pz	2
9	04634005	MUTTER		pz	2
10	00124005	KABELFUEHRUNG		pz	2
11	05251005	KETTENSCHLEIFER CAB		pz	1
12	04419005	VERSCHLUSS CAB		pz	1
13	04398005	KETTENSCHUTZ CAB		pz	1
14	04378005	SCHUTZBLECH H CAB		pz	1
15	04523005	BUCHSE SEITENPLATTE D14 CAB		pz	2
16	05176005	UMLENKHEBEL CAB		pz	1
17	05175005	UMLENKHEBEL		pz	1
18	04982020	REVISIONSKIT UMLENKHEBEL CAB		pz	1
19	04628005	PIN CAB M12 L88		pz	2
20	04630005	PIN CAB M12 L121		pz	1
21	01390005	MUTTER		pz	3
22	05119005	STOSSDAEMPFER CAB 125/250		pz	1
23	07739005	UNIBALL AMMORTIZZATORE CAB MY21		pz	1
24	04512005	DISTANZSTUECK UNIBALL STOSSDAEMPFER CAB		pz	2
25	04645005	O-RING STOSSDAEMPFER CAB		pz	2
26	00070005	CLIP M6		pz	2
27	02540005	SCHRAUBE 6X16		pz	2
28	03012005	SCHRAUBE 4X12		pz	2
29	00334005	SCHRAUBE 5X12		pz	2
30	00986005	SCHRAUBE 8X10		pz	2
31	00054005	SCHRAUBE M10X45		pz	1
32	00341005	SCHEIBE 10		pz	2
33	01314005	SCHRAUBE 10X50		pz	1
34	04907005	SCHRAUBE 8X60 TE UNI 5739		pz	2
35	00061005	MUTTER M10		pz	1
36	00254005	SCHEIBE 14		pz	1

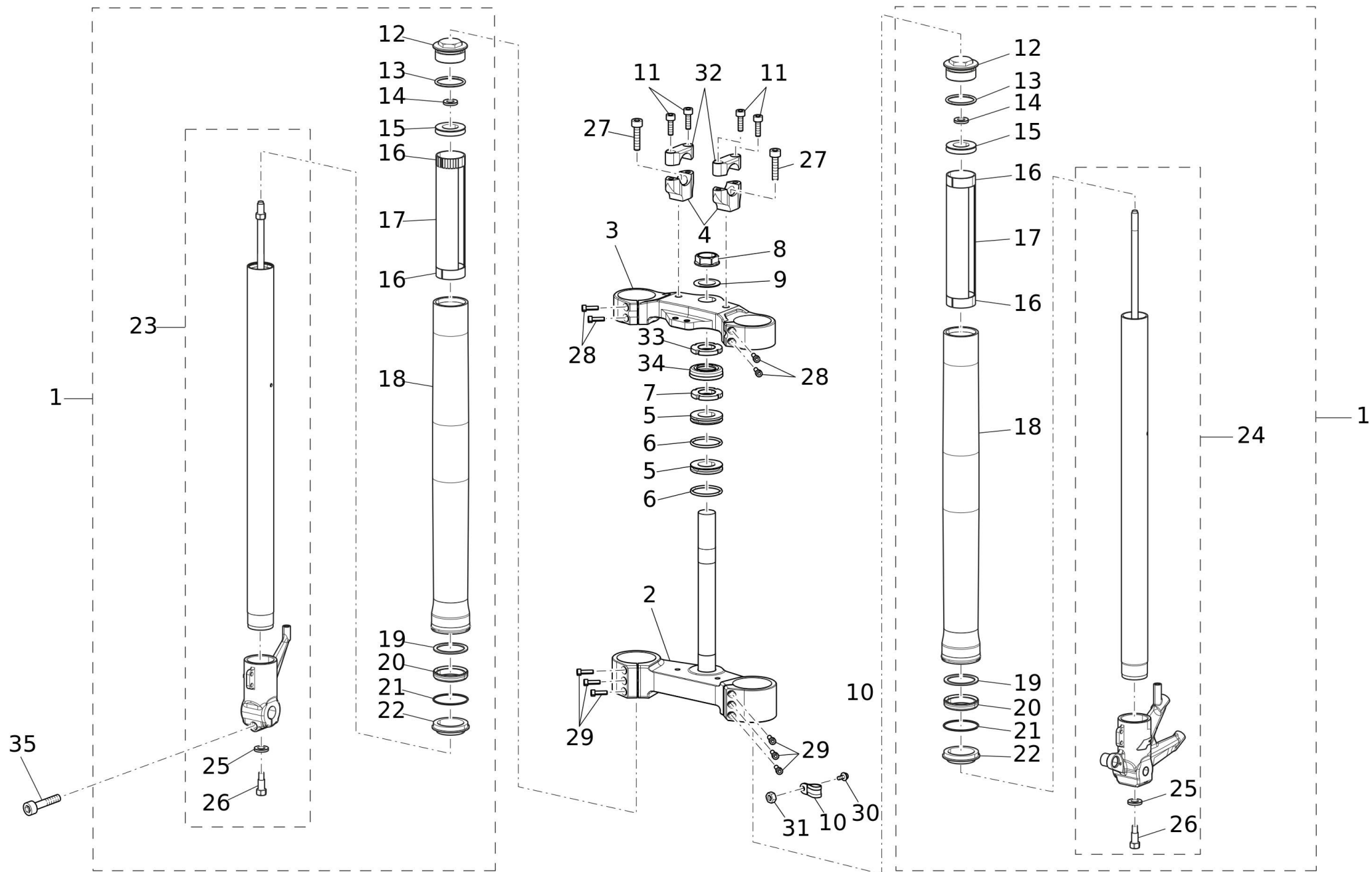

#	Code	Beschreibung	Spezifikation	ME	Anz.
1	04940005	GABEL L+R CAB 125/250		pz	1
2	05117005	GABELBRUECKE UNTEN CAB		pz	1
3	05118005	GABELBRUECKE OBEN		pz	1
4	07775005	UPPER HANDLEBAR SUPPORT TL-CAB		pz	2
5	00082005	SCHUTZ		pz	2
6	00007005	O-RING 144		pz	2
7	00646005	NUTMUTTER 25X1		pz	1
8	04625005	MUTTER GABELSCHAFT M25X1		pz	1
9	05374005	SCHEIBE 25X35X0.5		pz	1
10	00324005	KABELFUEHRUNG		pz	1
11	02538005	SCHRAUBE M8X25 UNI 5931		pz	4
12	05231005	GABELSTOPFEN D41 USD		pz	2
13	05232005	O-RING D41 USD		pz	2
14	05241005	RING D41 USD		pz	2
15	05240005	SCHEIBE D41 USD		pz	1
16	05234005	BUCHSE D41 USD		pz	4
17	05235005	DISTANZSTUECK D41 USD		pz	2
18	05335005	GABELROHR D41 USD CAB125-250		pz	2
19	05239005	SIMMERING D41 USD		pz	2
20	05238005	SIMMERING D41 USD		pz	2
21	05237005	SICHERUNGSRING D41 USD		pz	2
22	05236005	STAUBKAPPE D41 USD		pz	2
23	05336005	GABEL R D41 USD CAB125-250		pz	1
24	05337005	GABEL LINKS D41 USD CAB125-250		pz	1
25	05244005	SCHEIBE D41 USD		pz	2
26	05245005	SCHRAUBE M10X35 D41 USD		pz	2
27	04723005	SCHRAUBE 10X40 TCEI UNI5931		pz	2
28	00046005	SCHRAUBE M6X20		pz	4
29	00047005	SCHRAUBE M6X25		pz	6
30	00582005	SCHRAUBE 6X12		pz	1
31	00064005	MUTTER M6		pz	1
32	07776005	LOWER HANDLEBAR SUPPORT TL-CAB		pz	2
33	05365005	RING M25X1		pz	1
34	05366005	DICHTUNG GABELBRUECKE		pz	1
35	04841005	SCHRAUBE 8X35 TCEI 8.8 UNI 5931		pz	1

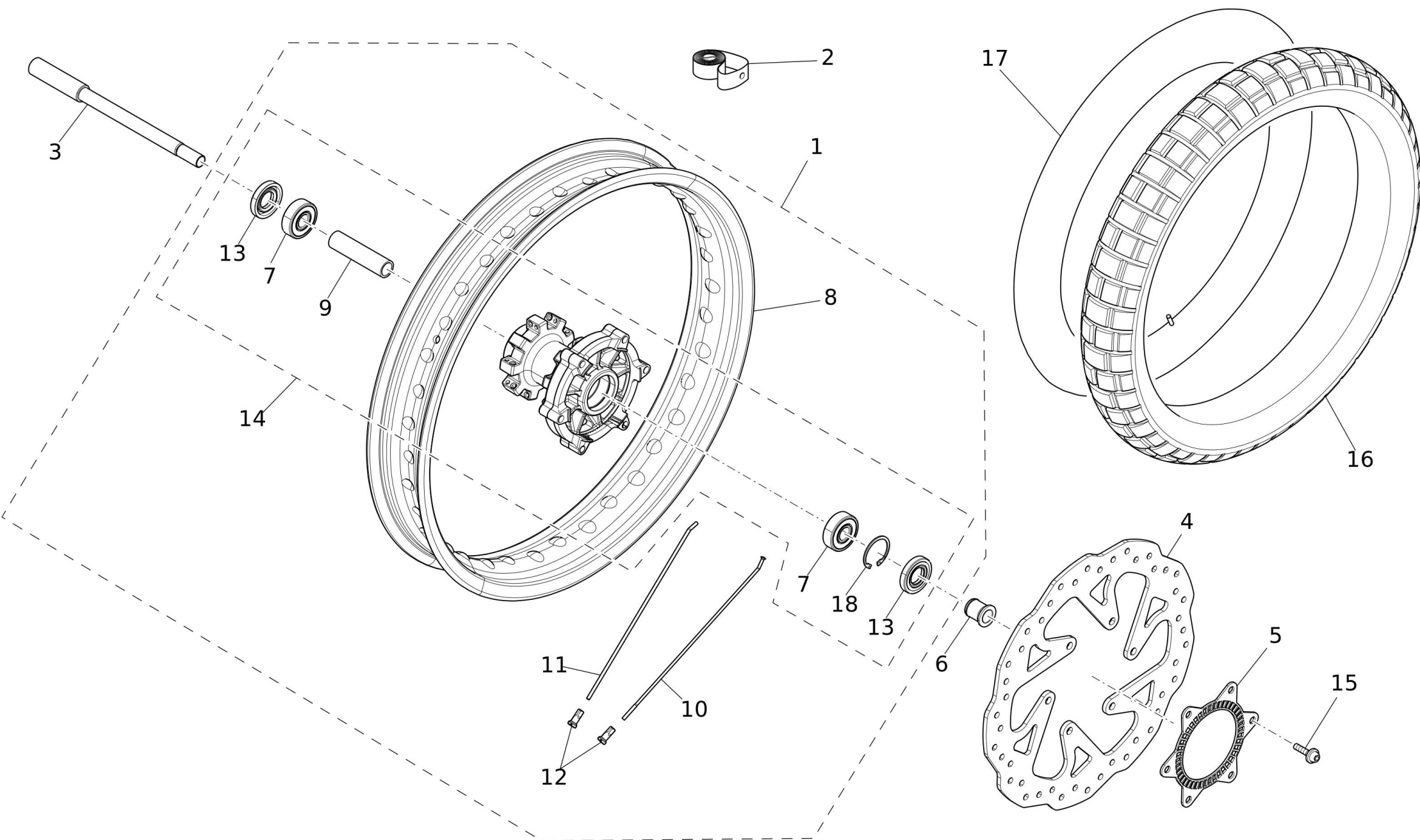

#	Code	Beschreibung	Spezifikation	ME	Anz.
1	04687020	FELGE V CAB 125/250 SC-FT		pz	1
2	04933005	FELGENBAND 19 X 22		pz	1
3	04501005	ACHSE V CE CAB		pz	1
4	04517005	BREMSSCHEIBE V 320 SP5 CAB		pz	1
5	04551005	PHOENISCHE SCHEIBE V CAB		pz	1
6	04500005	DISTANZSTUECK FELGE V L CAB 125/250		pz	1
7	04486005	LAGER RADNABE V FANTIC CE 6302		pz	2
8	04608005	FELGE V CAB 125-250 SC+FT 2.50 X 19		pz	1
9	04483005	DISTANZSTUECK INT RADNABE V FVIC CE		pz	1
10	04959005	SPEICHE V BREMSSCHEIBENSEITE CAB 125-250		pz	18
11	04960005	SPEICHE V CAB 125-250		pz	18
12	04499005	NIPPEL D.3,5MM FANTIC+CAB CE		pz	36
13	04485005	DICHTRING NABE V FANTIC CE		pz	2
14	04617020	RADNABE V KOMPLETT CAB 125-250		pz	1
15	05127005	SCHRAUBE 8X25 TBB ZN UNI 7380		pz	6
16	04611005	REIFEN CAB SC 110/80 R19 ANT MITAS	Scr Red - Deluxe	pz	1
16	04613005	REIFEN CAB FT 130/80 R19 MITAS	Flat Track	pz	1
17	04802005	SCHLAUCH MITAS 130/80-19		pz	1
18	04429005	SEEGERRING D42 CAB		pz	1

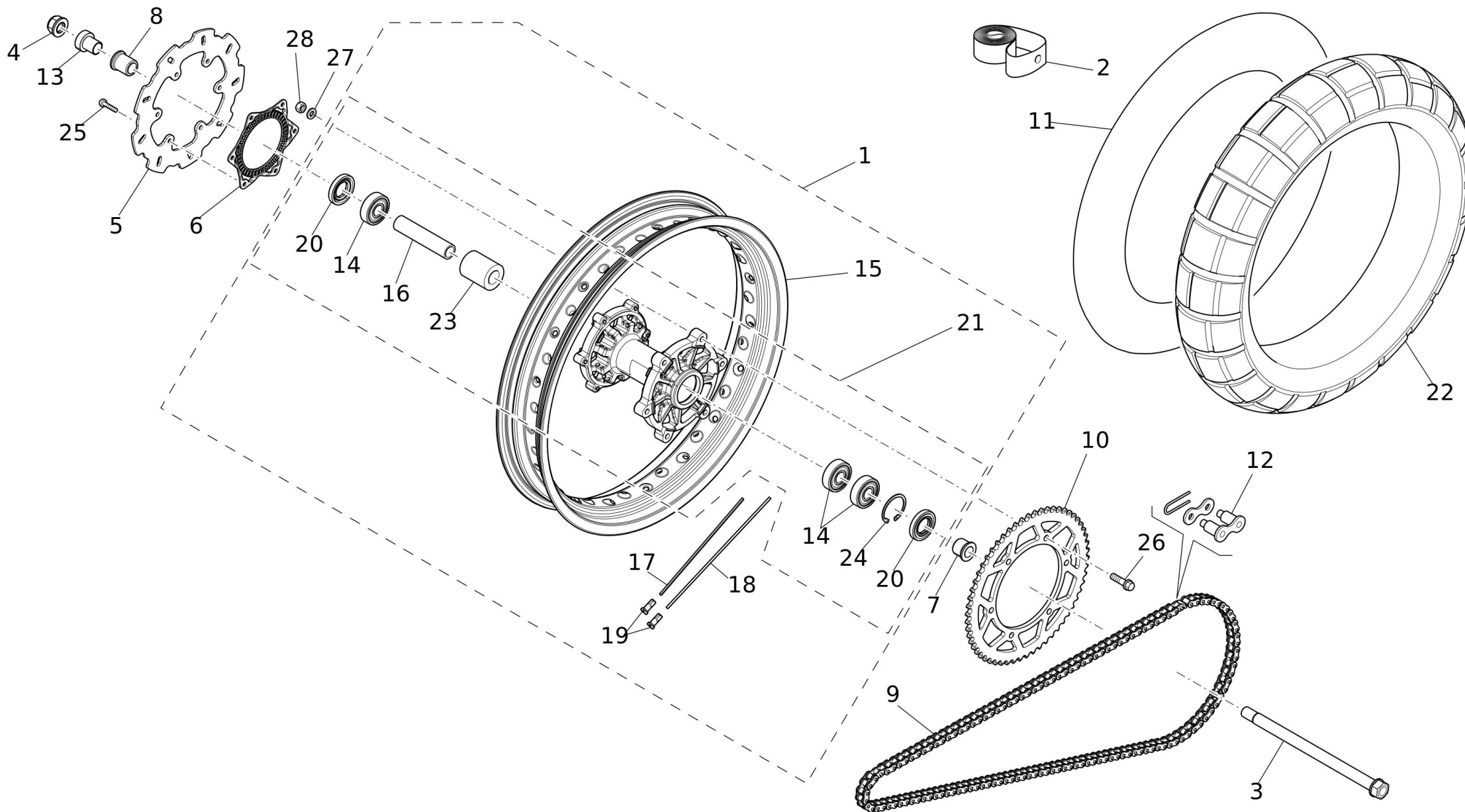

#	Code	Beschreibung	Spezifikation	ME	Anz.
1	04689020	FELGE H CAB 125/250 SC	Scr Red - Deluxe	pz	1
1	04752020	FELGE H CAB 125/250 FT 19	Flat Track	pz	1
2	02318005	FELGENBAND H 17 X 42	Scr Red - Deluxe	pz	1
2	04850005	FELGENBAND 19 X 27	Flat Track	pz	1
3	04516005	ACHSE H CAB125-250		pz	1
4	04626005	MUTTER M16X1.5		pz	1
5	04518005	BREMSSCHEIBE H 230 SP4 CAB 125/250/500		pz	1
6	04552005	PHOENISCHE SCHEIBE V CAB		pz	1
7	04519005	DISTANZSTUECK FELGE H L CAB 125/250		pz	1
8	04520005	DISTANZSTUECK FELGE H R CAB 125/250		pz	1
9	07641005	CATENA 428 FC125 MY21 140 MAGLIE		pz	1
10	04736005	KETTENRAD 428 Z61 ERGAL SCHWARZ	Scr Red - Deluxe	pz	1
10	07651005	CORONA 428 Z=64 FC125FT MY21	Flat Track	pz	1
11	04802005	SCHLAUCH MITAS 130/80-19	Flat Track	pz	1
11	04803005	SCHLAUCH 130/80-17 H CAB125-250 SC	Scr Red - Deluxe	pz	1
12	08497005			pz	1
13	04521005	DISTANZSTUECK HALTER BREMSE		pz	1
14	04487005	LAGER RADNABE H FANTIC/CAB CE 6303		pz	3
15	04609005	FELGE H CAB 125-250 SC 3.50 X 17	Scr Red - Deluxe	pz	1
15	04610005	FELGE H CAB 125-250 FT 3.00 X 19	Flat Track	pz	1
16	04482005	DISTANZSTUECK INT RADNABE H FVIC/CAB CE		pz	1
17	04962005	SPEICHE H BREMS. SEITE CAB 125-250 SC	Scr Red - Deluxe	pz	18
17	04964005	SPEICHE H BREMS. SEITE CAB 125-250 FT	Flat Track	pz	18
18	04961005	SPEICHE H KETTENRADSEITE CAB 125-250 SC	Scr Red - Deluxe	pz	18
18	04963005	SPEICHE H KETTENRADSEITE CAB 125-250 FT	Flat Track	pz	18
19	04499005	NIPPEL D.3,5MM FANTIC+CAB CE		pz	36
20	04489005	DICHTRING NABE H CAB CE		pz	2
21	04481020	RADNABE H KOMPLETT CAB 125-250		pz	1
22	04613005	REIFEN CAB FT 130/80 R19 MITAS	Flat Track	pz	1
22	04688005	REIFEN CAB SC 130/80 R17 H MITAS	Scr Red - Deluxe	pz	1
23	04488005	RING NABE H FANTIC/CAB CE		pz	1
24	04430005	SEEGERRING D47 CAB		pz	1
25	00363005	SCHRAUBE 6X20		pz	6
26	01488005	SCHRAUBE M8X35		pz	6
27	00060005	SCHEIBE M8 UNI 6592		pz	6
28	00583005	MUTTER M8		pz	6

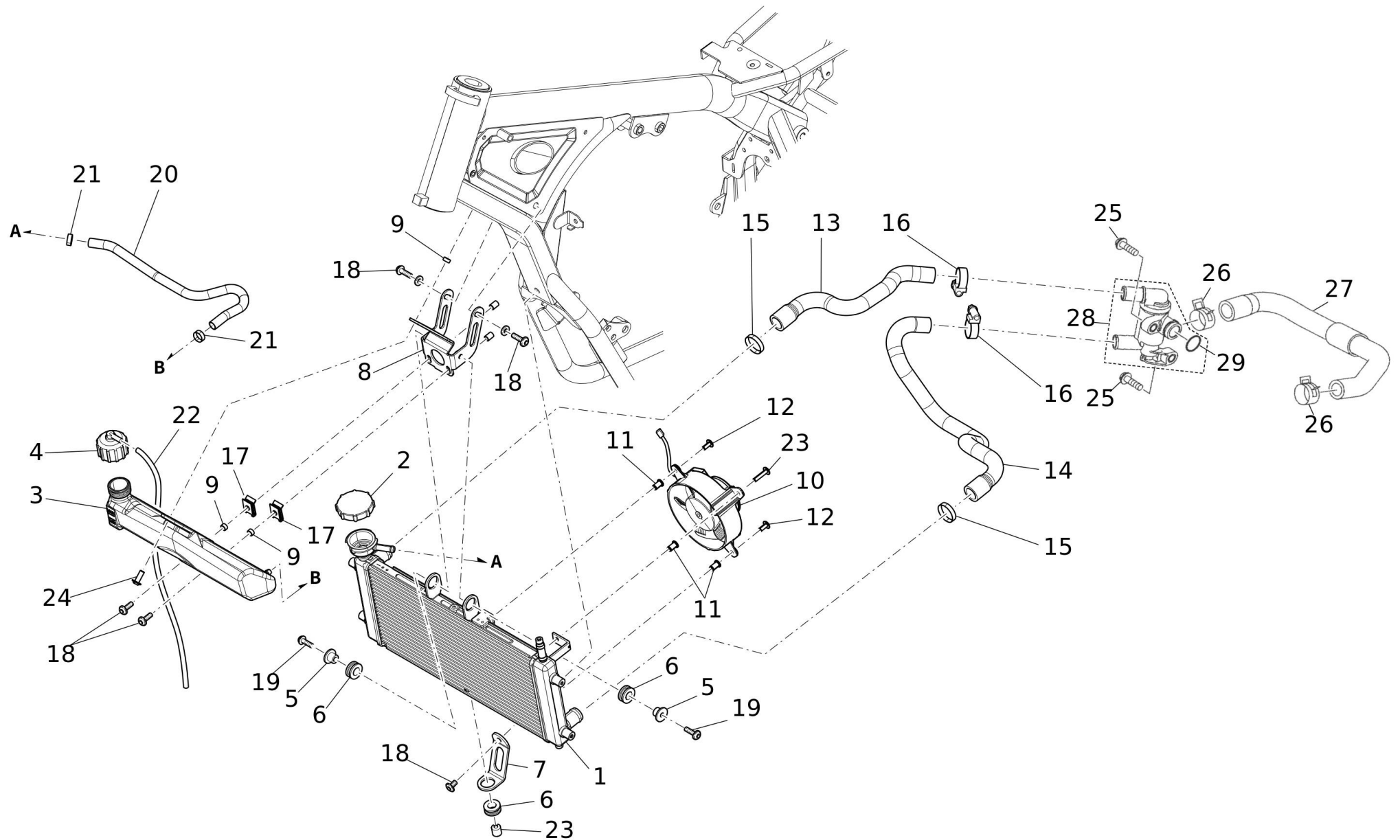

#	Code	Beschreibung	Spezifikation	ME	Anz.
1	05522005	KUEHLER CAB125 E5		pz	1
2	08165005	TAPPO RADIATORE CAB		pz	1
3	07742005	VASO ESPANSIONE BIANCO CAB MY21		pz	1
4	08194005	TAPPO VASO ESPANSIONE CAB MY21		pz	1
5	00767005	DISTANZSTUECK KUEHLERHALTER 50CC		pz	2
6	00834005	GUMMI KUEHLERHALTER		pz	3
7	07699005	STAFFA RADIATORE INF. CAB125 MY21		pz	1
8	07745005	STAFFA VASO ESPANSIONE CAB MY21		pz	1
9	00766005	BUCHSE 4.5		pz	3
10	05369005	LUEFTER KUEHLER TL-CAB EVO		pz	1
11	01537005	RIVET-SCHRAUBE 5		pz	3
12	00334005	SCHRAUBE 5X12		pz	2
13	06545005	TUBO SUPERIORE VALVOLA TERMOSTATICA		pz	1
14	07746005	TUBO INFERIORE VALVOLA TERMOSTATICA		pz	1
15	04891005	SCHELLE CLICR 230		pz	2
16	08141005	FASCETTA ABA 22		pz	2
17	00070005	CLIP M6		pz	2
18	02540005	SCHRAUBE 6X16		pz	5
19	00363005	SCHRAUBE 6X20		pz	2
20	03885005	LEITUNG MOTOR 125CC		pz	1
21	01367005	GUMMIBAND		pz	2
22	04082005	SCHLAUCH 5X9		cm	1
23	08206005	VITE 5x35 TBFL UNI 7380 FLANGIATA		pz	1
24	07707005	VITE 6X20 TBFL UNI 7380 FLANGIATA		pz	1
25	06726005	BOLT, FLANGE DEEP RECESS		pz	2
26	WR125-0207	HOSE CLAMP ASSY		pz	2
27	WR125-0182	PIPE		pz	1
28	WR125-0231	THERMOSTAT ASSY		pz	1
29	WR125-0315	O-RING		pz	1

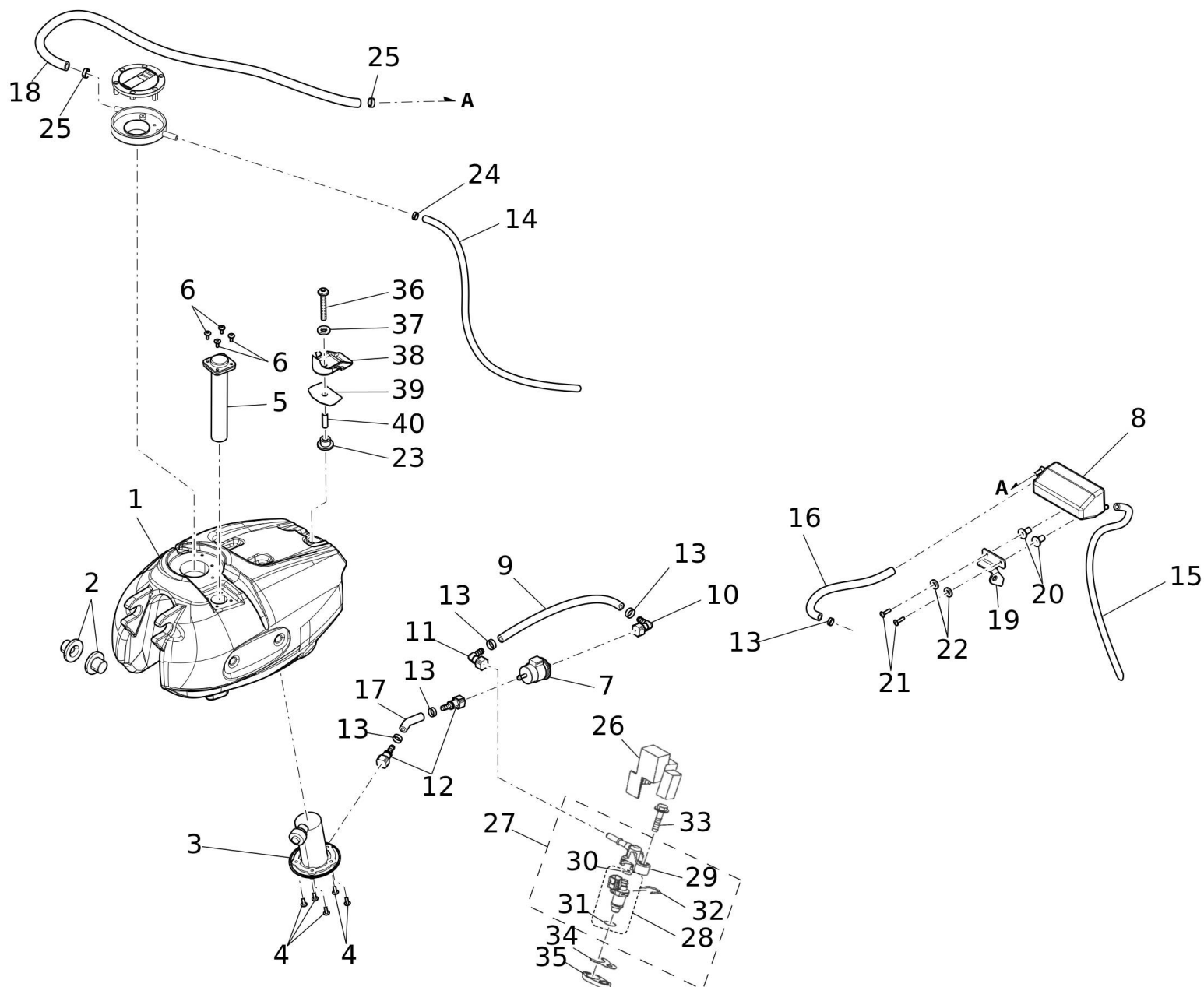

#	Code	Beschreibung	Spezifikation	ME	Anz.
1	05013005	BENZINTANK CAB 250/450		pz	1
2	04400005	GUMMI BENZINTANK CAB		pz	2
3	04748005	BENZINPUMPE CAB		pz	1
4	00042005	SCHRAUBE 5X16		pz	5
5	04641005	BENZINSTANDSGEBER CAB		pz	1
6	00334005	SCHRAUBE 5X12		pz	4
7	05066005	BENZINFILTER NC250/NC450		pz	1
8	WR125-0188	CANISTER ASSY		pz	1
9	06466005	ROLLE SAE J30 R9 7.5X14.5		cm	1
10	05067005	ANSCHLUSS 90		pz	1
11	05068005	ANSCHLUSS 90		pz	1
12	05269005	SCHNELLVERSCHLUSS		pz	2
13	06532005	FASCETTA CLST8 145		pz	5
14	04082005	SCHLAUCH 5X9		cm	1
15	03885005	LEITUNG MOTOR 125CC		pz	1
16	06466005	ROLLE SAE J30 R9 7.5X14.5		cm	1
17	06466005	ROLLE SAE J30 R9 7.5X14.5		cm	1
18	06466005	ROLLE SAE J30 R9 7.5X14.5		cm	1
19	07701005	PIASTRA SUPPORTO CANISTER FC125 MY21		pz	1
20	04146005	GUMMI M5		pz	2
21	00041005	SCHRAUBE 5X20		pz	2
22	04686005	SCHEIBE M6 H3		pz	2
23	04638005	GUMMI BENZINTANK CAB		pz	1
24	05115005	SCHELLE ABA 13		pz	1
25	05327005	SCHELLE CLIC 66-125		pz	2
26	WR125-0259	CAP INJECTOR		pz	1
27	WR125-0177	INJECTOR ASSY		pz	1
28	WR125-0178	INJECTOR		pz	1
29	WR125-0181	JOINT INJECTOR		pz	1
30	WR125-0307	O-RING		pz	1
31	WR125-0223	O-RING		pz	1
32	WR125-0209	CLIP		pz	1
33	WR125-0287	BOLT FLG		pz	1
34	WR125-0320	.SEAL		pz	1
35	WR125-0269	SPACER		pz	1
36	04138005	SCHRAUBE 6X60		pz	1
37	00058005	SCHEIBE 6X18		pz	1
38	04402005	AGGANCIO SELLA CAB		pz	1
39	04956005	GUMMI SITZBANK CAB		pz	1
40	04564005	DISTANZSTUECK SCHRAUBE CAB		pz	1

#	Code	Beschreibung	Spezifikation	ME	Anz.
---	------	--------------	---------------	----	------

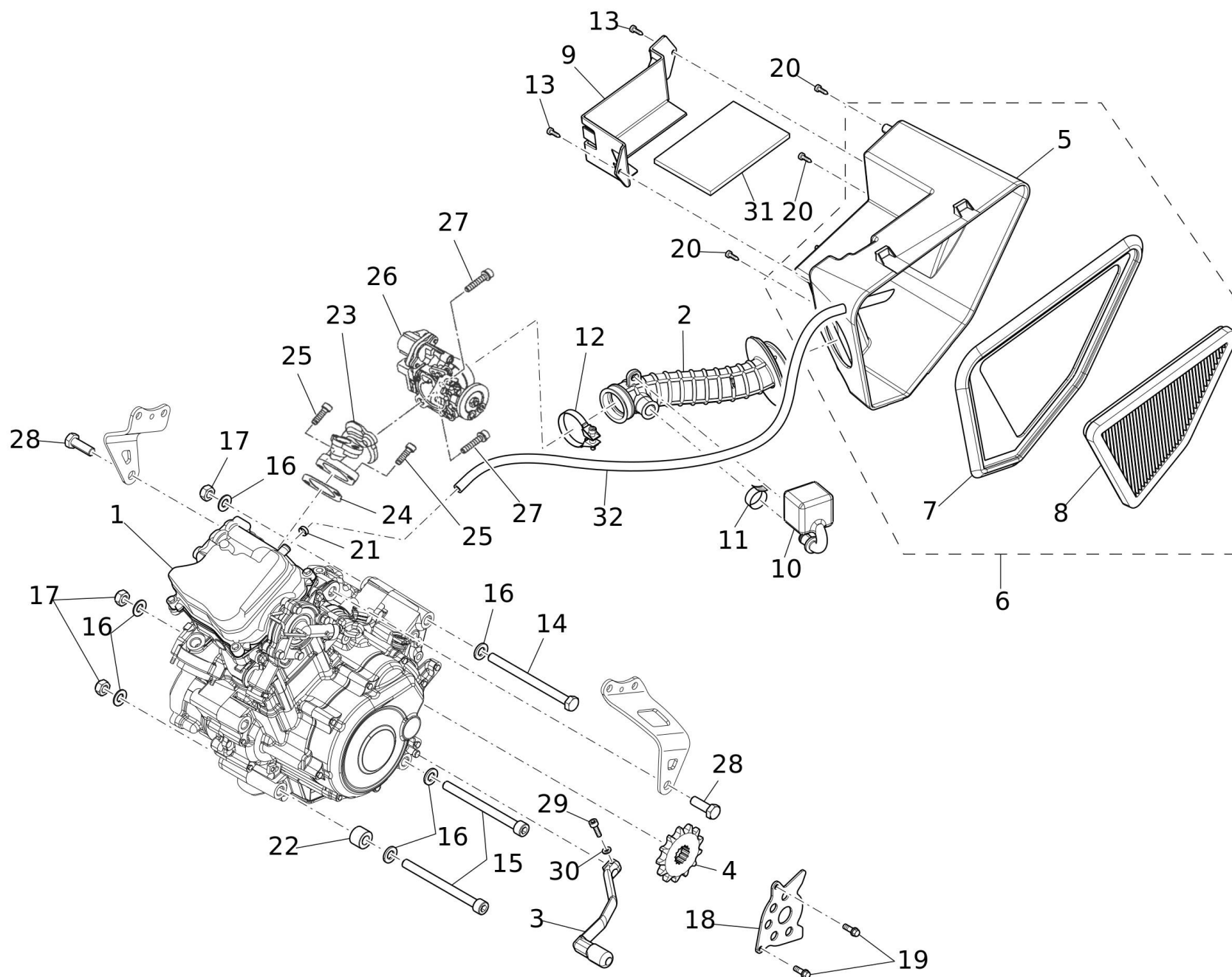

#	Code	Beschreibung	Spezifikation	ME	Anz.
1	05385005	MOTOR 125CC MINARELLI EURO5		pz	1
2	06544005	MANICOTTO ASPIRAZIONE FC125 MY21		pz	1
3	04662005	SCHALTHEBEL FC125 CAB		pz	1
4	05492005	RITZEL 125 EURO5 Z=14		pz	1
5	04359005	FILTERGEHAEUSE CAB		pz	1
6	04743020	FILTERGEHAEUSE		pz	1
7	04361005	HALTER LUFTFILTER CAB		pz	1
8	04415005	LUFTFILTER CAB		pz	1
9	04362005	HALTER BATTERIE CAB		pz	1
10	06472005	RESONATOR MINARELLI 125 EURO5		pz	1
11	06533005	FASCETTA A MOLLA 18/2		pz	1
12	01036005	SCHELLE VERGASER		pz	1
13	04783005	SCHRAUBE KUNSTSTOFFA 5X12		pz	2
14	04097005	SCHRAUBE 10X130		pz	1
15	04222005	SCHRAUBE 10X120		pz	2
16	00341005	SCHEIBE 10		pz	6
17	00280005	MUTTER M10		pz	3
18	04659005	RITZELABDECKUNG CAB 125 SCHWARZ		pz	1
19	03549005	SCHRAUBE 6X16 TE CH. 8		pz	2
20	04203005	SCHRAUBE 5X16		pz	3
21	05327005	SCHELLE CLIC 66-125		pz	1
22	07758005	BOCCOLA ATTACCO MOTORE FRONTALE SX		pz	1
23	WR125-0164	MANIFOLD		pz	1
24	WR125-0317	GASKET		pz	1
25	06752005	BOLT, HEXAGON SOCKET HEAD		pz	2
26	WR125-0150	THROTTLE BODY ASSY		pz	1
27	WR125-0296	BOLT HEX SOCKET		pz	2
28	07759005	VITE PRIGIONIERA M8 UNI 5914		pz	2
29	01254005	SCHRAUBE 6X20		pz	1
30	00807005	SCHEIBE 6X12		pz	1
31	04289005	GUMMISCHUTZ BATTERIE		pz	1
32	03885005	LEITUNG MOTOR 125CC		pz	1

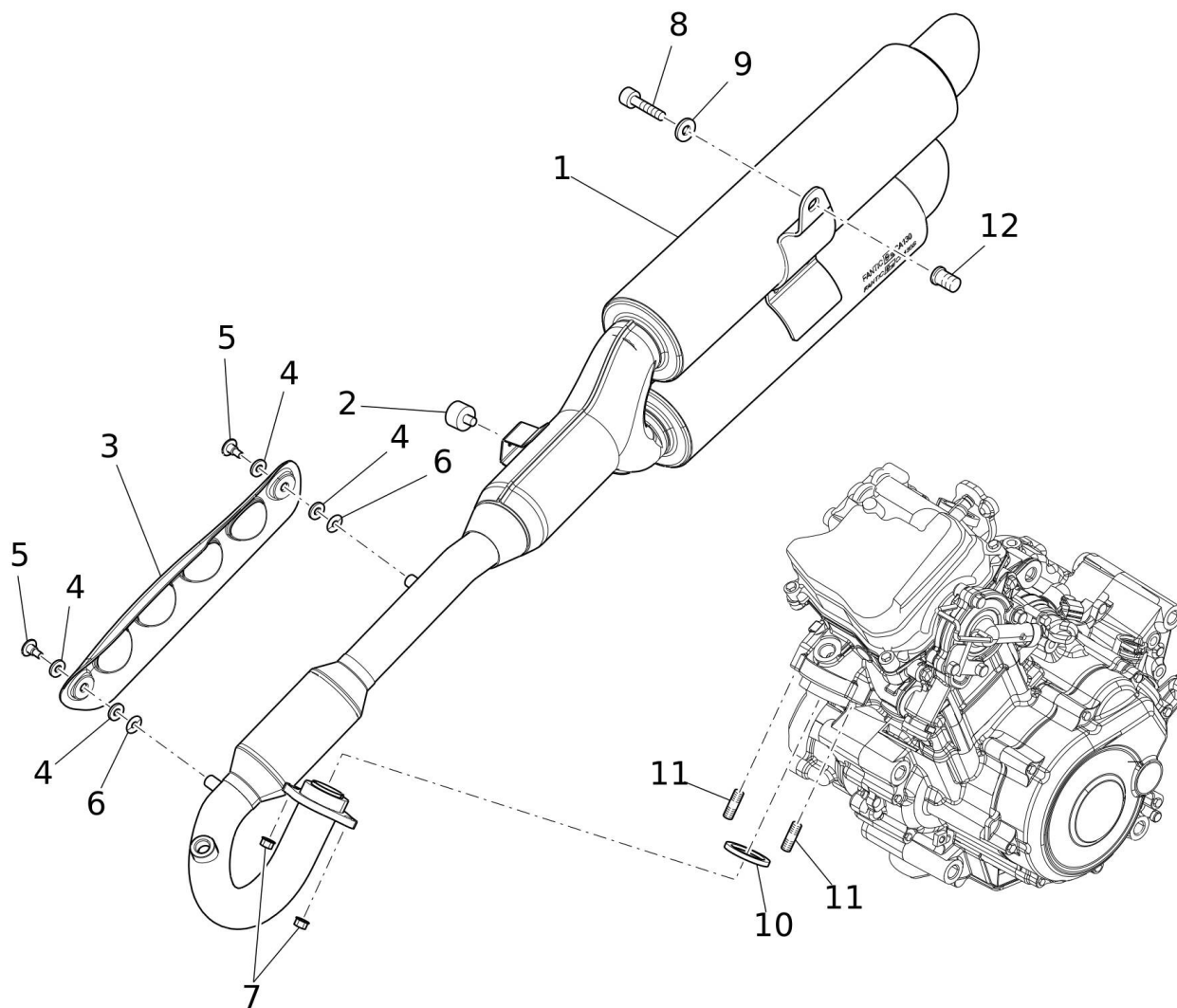

#	Code	Beschreibung	Spezifikation	ME	Anz.
1	06551005	COMPLETE EXHAUST SYSTEM CAB 125		pz	1
2	05140005	STOPFEN AUSPUFF CAB 125/250		pz	1
3	07643005	PROTEZIONE CALORE MARMITTA FC125 MY21		pz	1
4	04833005	SCHEIBE M6		pz	4
5	05421005	SCHRAUBE TBF TX M5 SPECIAL		pz	2
6	05191005	FEDER 15 X 5.2 X0.4		pz	2
7	00063005	MUTTER M8		pz	2
8	02956005	SCHRAUBE 8X30		pz	1
9	04316005	SCHEIBE M8X24		pz	1
10	WR125-0268	BOLT STUD		pz	2
11	WR125-0226	GASKET EXHAUST		pz	1
12	04149005	RIVET-SCHRAUBE 8		pz	1

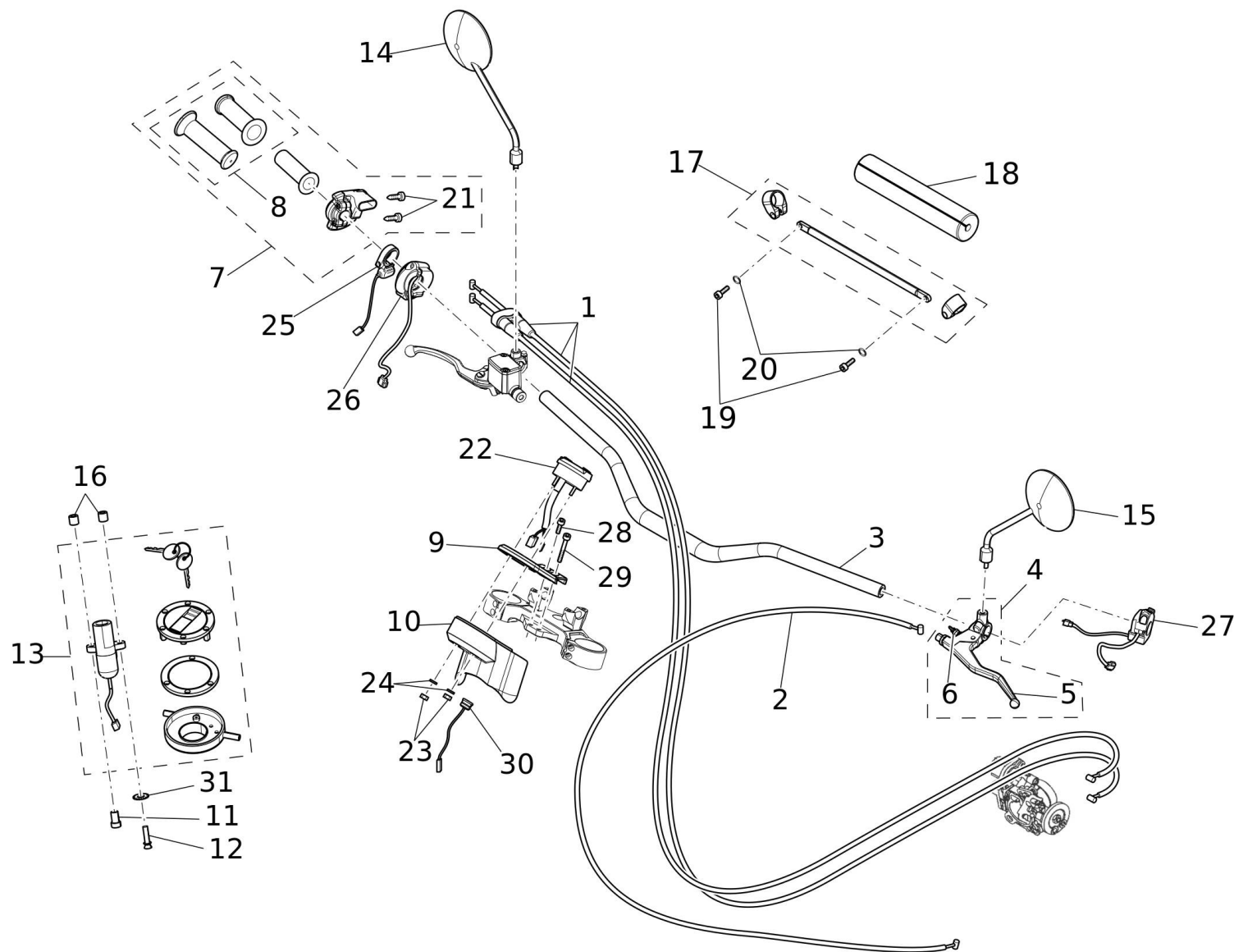

#	Code	Beschreibung	Spezifikation	ME	Anz.
1	05582005	GASZUG TL125 EURO5		pz	1
2	05583005	KUPPLUNGSZUG TL125 EURO5		pz	1
3	07702005	CABALLERO HANDLEBAR		pz	1
4	05190005	KUPPLUNGSHABEL FC450		pz	1
5	05291005	KUPPLUNGSHABEL SCHWARZ CAB. 450		pz	1
6	00945005	STARTER SAFETY SWITCH		pz	1
7	01858005	GASGRIFF 125 4T LC	Scr Red - Flat Track	pz	1
7	08176005	COMANDO GAS FC125 MARRONE	Deluxe	pz	1
8	00259005	GRIFF SCHWARZ PAAR	Scr Red - Flat Track	pz	1
8	08177005	MANOPOLE MARR. CHIUSE COPPIA	Deluxe	pz	1
9	04390005	HALTER ARMATUREN CAB ALUMINIUM		pz	1
10	04391005	ABDECKUNG HALTER ARMATUREN CAB		pz	1
11	04092005	BUCHSE M8 D=12 H=26.5		pz	1
12	04636005	SCHRAUBE 8X30		pz	1
13	04416005	KIT ZUENDSCHLOSS CAB		pz	1
14	04776005	SPIEGEL CAB L		pz	1
15	00222005	SPIEGEL 50/125 R		pz	1
16	04554005	DISTANZSTUECK SCHALTEREINHEIT CAB		pz	2
17	05224005	STREBE LENKER CAB	Deluxe	pz	1
18	07629005	PARACOLPI TRAVERSINO MARRONE CHIARO	Deluxe	pz	1
19	00046005	SCHRAUBE M6X20	Deluxe	pz	2
20	05395005	O-RING 3024	Deluxe	pz	2
21	07688005	VITE COMANDO GAS M6X20		pz	2
22	07639005	STRUMENTO CONTA KM CAB MY21		pz	1
23	01370005	MUTTER M5		pz	2
24	00057005	SCHEIBE 5X16		pz	2
25	07729005	DISPOSITIVO LUCI CAB MY21		pz	1
26	06542005	DISPOSITIVO ACCENSIONE 125 MY21		pz	1
27	07636005	ABS PUSH BUTTON		pz	1
28	00051005	SCHRAUBE 8X20		pz	1
29	00039005	SCHRAUBE 8X45		pz	1
30	04644005	RESERVE WARNLICHT CAB		pz	1
31	00816005	SCHEIBE 8 STAHL		pz	1

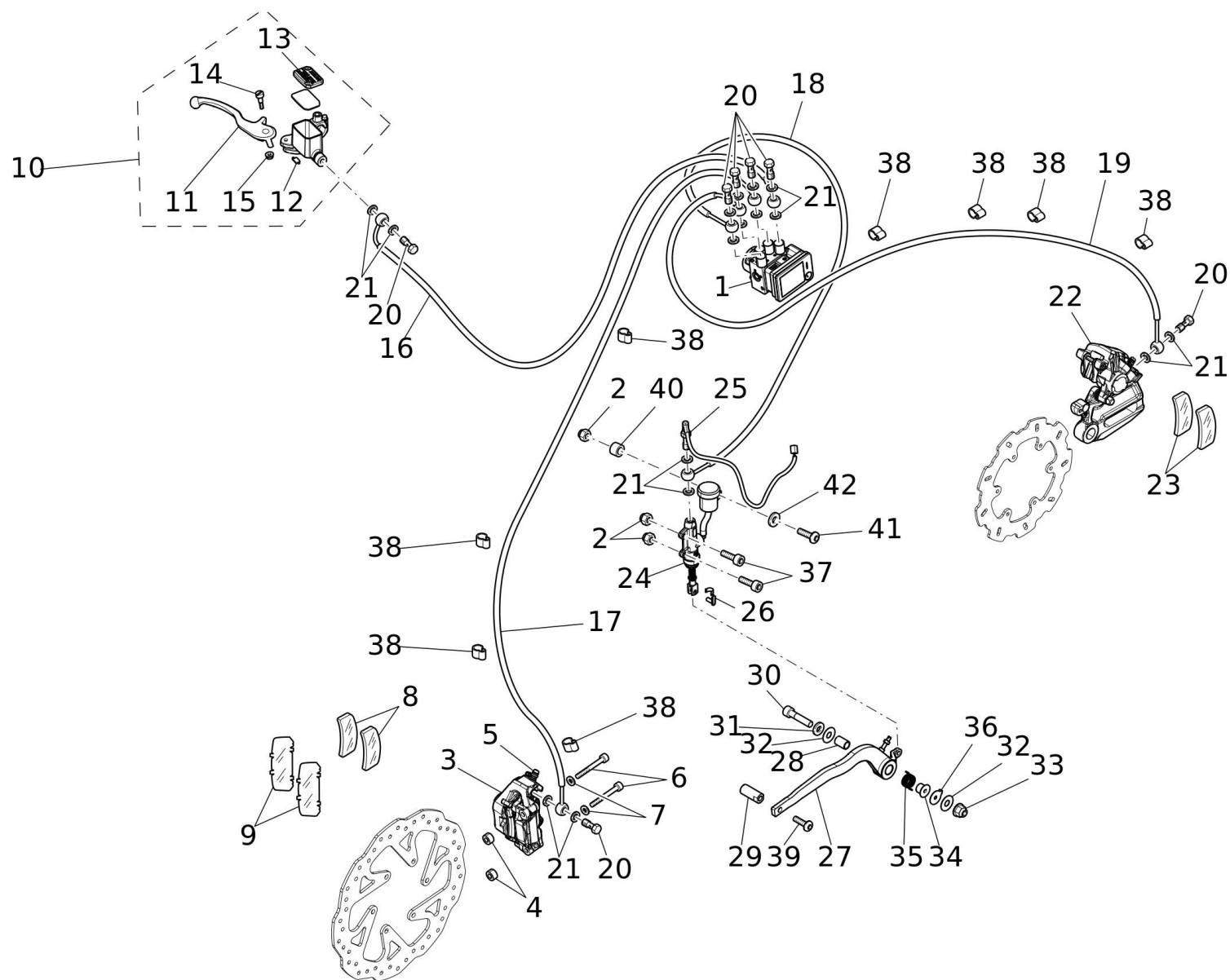

#	Code	Beschreibung	Spezifikation	ME	Anz.
1	04969005	ECU ABS CAB.	Scr Red - Deluxe	pz	1
1	04970005	ECU ABS CAB.	Flat Track	pz	1
2	00064005	MUTTER M6		pz	3
3	04592005	BREMSZANGE V BYBRE GOLD		pz	1
4	04545005	DISTANZSTUECK BREMSZANGE CAB		pz	2
5	04990005	ENTLUEFTUNG BREMSZANGE V CAB.		pz	1
6	04862005	SCHRAUBE 8X60 TCEI UNI 5931		pz	2
7	00060005	SCHEIBE M8 UNI 6592		pz	2
8	04965005	BREMSBELAEGE V BREMBO SINT. TT2910		pz	1
9	05376005	KIT PLATTEN BREMSE V CAB		pz	1
10	04594005	BREMSPUMPE V BYBRE		pz	1
11	04968005	BREMSHEBEL V BYBRE CAB125		pz	1
12	04989005	STOPSCHALTER V CAB.		pz	1
13	05606005	ABDECKUNG OELTANK		pz	1
14	05607005	SCHRAUBE BREMSHEBEL		pz	1
15	05608005	MUTTER		pz	1
16	04605005	BREMSLEITUNG V CAB		pz	1
17	04606005	BREMSLEITUNG V CAB		pz	1
18	04603005	BREMSLEITUNG H CAB		pz	1
19	04604005	BREMSLEITUNG H CAB		pz	1
20	00271005	SCHRAUBE		pz	7
21	00270005	KUPFERDICHTUNG		pz	16
22	04593020	BREMSZANGE H BYBRE GOLD LAVORATA		pz	1
23	04966005	BREMSBELAEGE H BYBRE ORGANISCH		pz	1
24	04595005	BREMSPUMPE H COMPLETA BYBRE		pz	1
25	02112005	BREMSLICHTSCHALTER H		pz	1
26	04931005	CLIP BREMSPUMPE H		pz	1
27	04476005	BREMSHEBEL H CAB		pz	1
28	00826005	PIN BREMSHEBEL FUSS		pz	1
29	04724005	BREMSHEBEL CAB		pz	1
30	05171005	SCHRAUBE 10X70 TCEI 8.8 ISO 4762		pz	1
31	00341005	SCHEIBE 10		pz	1
32	00340005	DISTANZSCHEIBE		pz	2
33	00280005	MUTTER M10		pz	1
34	05125005	DISTANZSTUECK BREMSHEBEL CAB		pz	1
35	05137005	FEDER BREMSHEBEL CAB		pz	1
36	05141005	FEDERPLATTE BREMSHEBEL		pz	1
37	00047005	SCHRAUBE M6X25		pz	2
38	04935005	VERSCHLUSS		pz	8
39	00051005	SCHRAUBE 8X20		pz	1

#	Code	Beschreibung	Spezifikation	ME	Anz.
40	05062005	DISTANZSTUECK D6 X H9		pz	1
41	00255005	SCHRAUBE 6X25		pz	1
42	00807005	SCHEIBE 6X12		pz	1

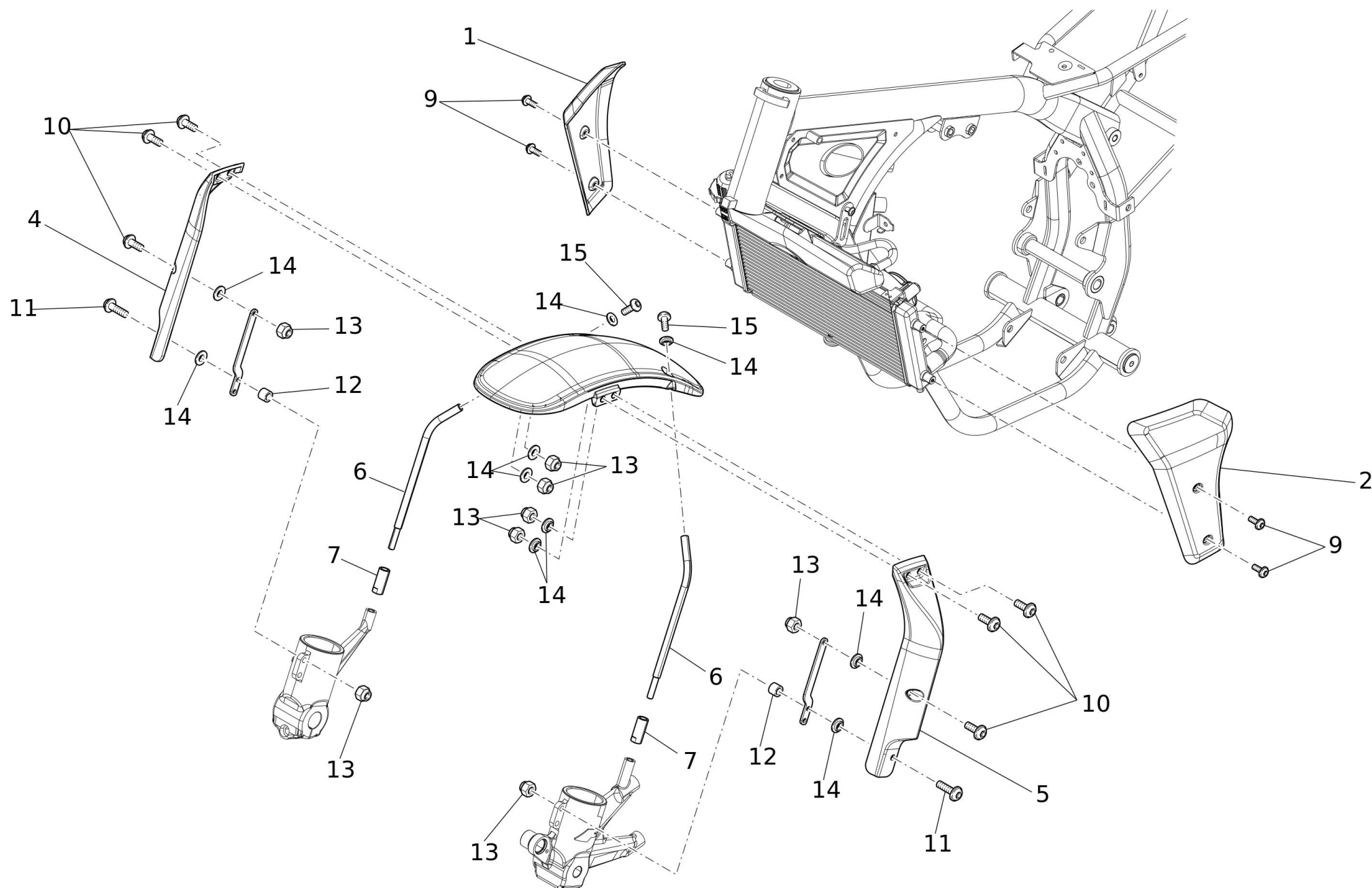

#	Code	Beschreibung	Spezifikation	ME	Anz.
1	04384005	VERKLEIDUNG R CAB ALUMINIUM	Scr Red - Flat Track B...	pz	1
1	07620005	CONVOGLIATORE DX CAB GRIGIO OPACO	Deluxe - Flat Track Si...	pz	1
2	04385005	VERKLEIDUNG L CAB ALUMINIUM	Scr Red - Flat Track B...	pz	1
2	07619005	CONVOGLIATORE SX CAB GRIGIO OPACO	Deluxe - Flat Track Si...	pz	1
3	04395005	SCHUTZBLECH V CAB SC MASTER WEISS		pz	1
3	04835005	SCHUTZBLECH V CAB SCHWARZ MATT	Flat Track	pz	1
3	07618005	PARAFANGO ANTERIORE GRIGIO LUCIDO	Deluxe	pz	1
4	04396005	SCHUTZBLECH R V CAB		pz	1
5	04397005	SCHUTZBLECH L V CAB		pz	1
6	04679005	HALTER SCHUTZBLECH		pz	2
7	04724005	BREMSHEBEL CAB		pz	2
8	04680005	HALTER SCHUTZBLECH CAB		pz	2
9	00334005	SCHRAUBE 5X12		pz	4
10	02540005	SCHRAUBE 6X16		pz	6
11	00836005	SCHRAUBE 6X30		pz	2
12	05062005	DISTANZSTUECK D6 X H9		pz	2
13	00064005	MUTTER M6		pz	8
14	00340005	DISTANZSCHEIBE		pz	8
15	00045005	SCHRAUBE 6X16		pz	2

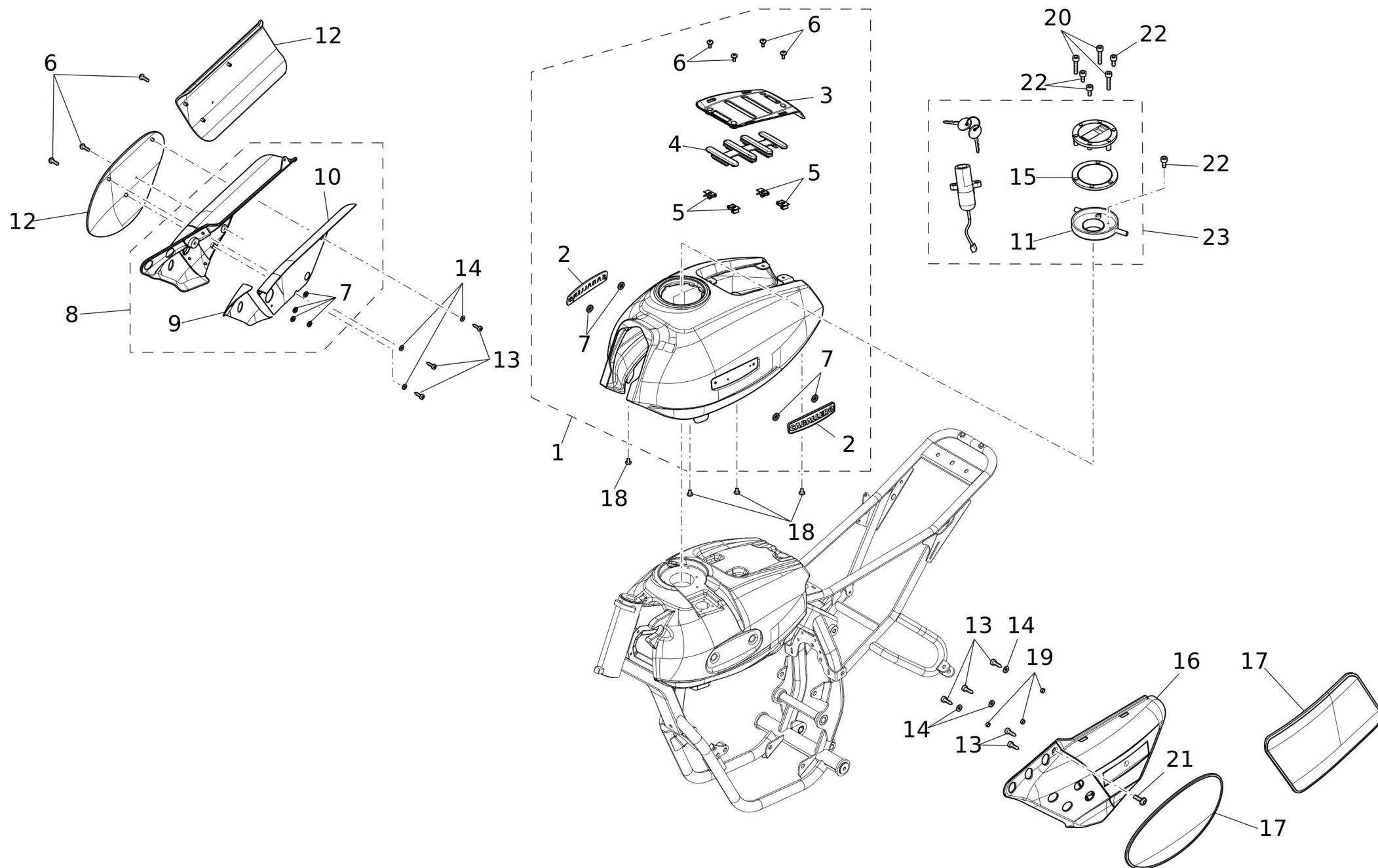

#	Code	Beschreibung	Spezifikation	ME	Anz.
1	04746020	TANKABDECKUNG CAB ROT	Scr Red	pz	1
1	04819020	TANKABDECKUNG CAB SCHWARZ	Flat Track Black	pz	1
1	07616020	COPRISERBATOIO CAB GRIGIO ASSEMBLATO	Deluxe	pz	1
1	08181020	COPRISERBATOIO CAB ARG. ASSEMBLATO	Flat Track Silver	pz	1
2	04401005	SCRITTA CABALLERO R-L CAB		pz	1
3	04358005	PLATTE BENZINTANK CAB ALU	Scr Red - Flat Track B...	pz	1
3	07621005	PIASTRA SERBATOIO GRIGIO OPACO	Deluxe - Flat Track Si...	pz	1
4	04973020	SATZ GUMMI PLATTE TANK CAB		pz	1
5	00069005	CLIP 14X20		pz	4
6	00042005	SCHRAUBE 5X16		pz	7
7	04784005	SCHEIBE D3		pz	8
8	04747020	SEITENTEIL R CAB ASSEMBLATO	Scr Red - Flat Track B...	pz	1
8	07625020	FIANCHETTO DX CAB ASS. GRIGIO OPACO	Deluxe - Flat Track Si...	pz	1
9	04847005	FRONT PANEL PROTECTION - CAB		pz	1
10	04846005	REAR PANEL PROTECTION - CAB		pz	1
11	05613005	STOPFEN		pz	1
12	07627005	PORTA NUMERO OVALE DX CAB SCRAMBLER GREY	Deluxe	pz	1
12	08183005	PORTA NUMERO OVALE DX CAB SC MY21	Scr Red	pz	1
12	08185005	PORTA NUMERO RETTANGOLARE DX CAB MY21	Flat Track	pz	1
13	04782005	SCHRAUBE KUNSTSTOFF 4X10		pz	8
14	04865005	SCHEIBE M4 6593		pz	6
15	05521005	DICHTUNG TANKDECKEL CAB		pz	1
16	05411020	FILTERDECKEL CAB	Scr Red - Flat Track B...	pz	1
16	07623020	COPERCHIO CASSA FILTRO ASS. GRIGIO OPACO	Deluxe - Flat Track Si...	pz	1
17	07626005	PORTA NUMERO OVALE SX CAB SCRAMBLER GREY	Deluxe	pz	1
17	08184005	PORTA NUMERO OVALE SX CAB SC MY21	Scr Red	pz	1
17	08186005	PORTA NUMERO RETTANGOLARE SX CAB MY21	Flat Track	pz	1
18	02209005	SCHRAUBE 5X6		pz	4
19	00766005	BUCHSE 4.5		pz	3
20	04858005	SCHRAUBE 5X30 TCEI UNI 5931		pz	3
21	00334005	SCHRAUBE 5X12		pz	1
23	04416005	KIT ZUENDSCHLOSS CAB		pz	1
28	04859005	SCHRAUBE 5X12 TCEI UNI 5931		pz	4

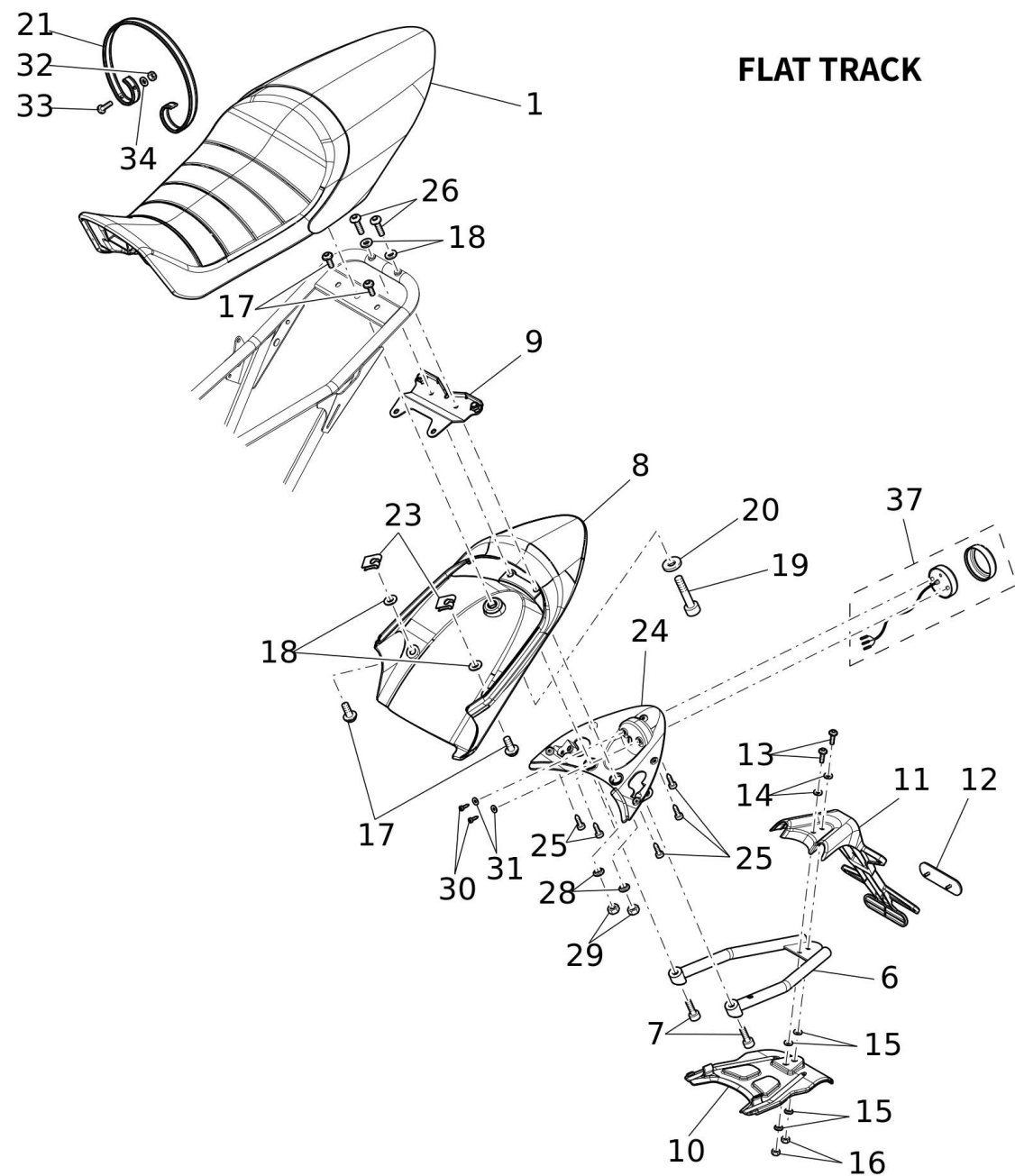
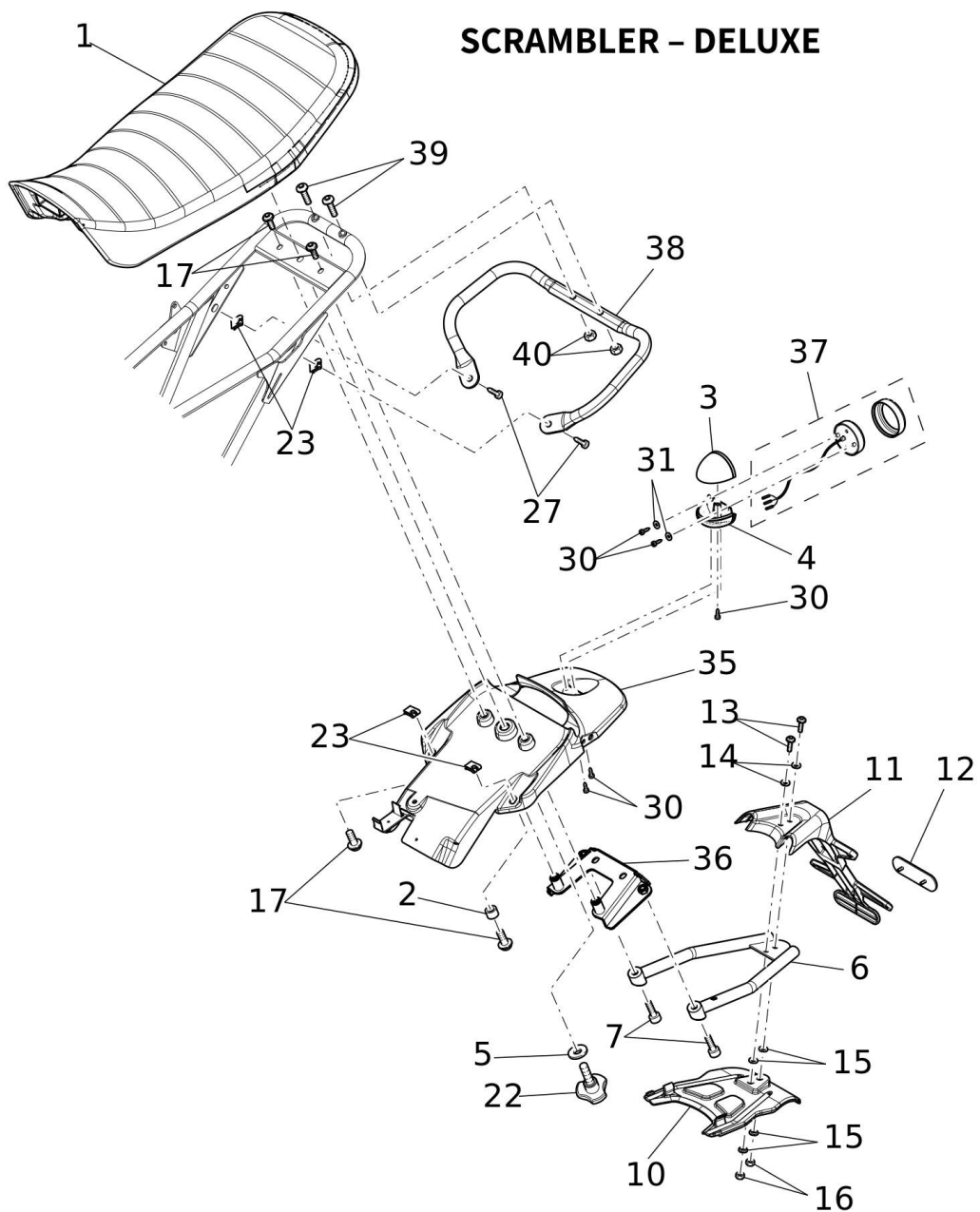

#	Code	Beschreibung	Spezifikation	ME	Anz.
1	08168005	SELLA SCRAMBLER CAB MY21	Scr Red	pz	1
1	08171005	SELLA FLAT TRACK CAB MY21	Flat Track	pz	1
1	08179005	SELLA CAB MARRONE CHIARO MY21	Deluxe	pz	1
2	00766005	BUCHSE 4.5		pz	2
3	04684005	ABDECKUNG	Scr Red - deluxe	pz	1
4	04685005	ABDECKUNG	Scr Red - deluxe	pz	1
5	04316005	SCHEIBE M8X24	Scr Red - deluxe	pz	1
6	04681005	RAHMEN NUMMERNSCHILD CAB		pz	1
7	02539005	SCHRAUBE 8X20		pz	2
8	04373005	HECKVERKLEIDUNG FT CAB SCHWARZ MATT	Flat Track	pz	1
9	04683005	HALTER CAB FT	Flat Track	pz	1
10	07637005	PORTATARGA AGGIUNTIVO CAB MY21		pz	1
11	05229005	HALTER NUMMERNSCHILD CAB PA6		pz	1
12	03990005	REFLEKTOR		pz	1
13	07707005	VITE 6X20 TBFL UNI 7380 FLANGIATA		pz	2
14	04686005	SCHEIBE M6 H3		pz	2
15	00340005	DISTANZSCHEIBE		pz	4
16	00064005	MUTTER M6		pz	2
17	02540005	SCHRAUBE 6X16		pz	4
18	04686005	SCHEIBE M6 H3	Flat Track	pz	4
19	02243005	SCHRAUBE 8X430 TE UNI 5933	Flat Track	pz	1
20	03944005	SCHEIBE ALUMINIUM D25-8-5	Flat Track	pz	1
21	08308005	CINGHIA SELLA FT CAB MY21	Flat Track	pz	1
22	08191005	VOLANTINO DI BLOCCAGGIO M8x30	Scr Red - deluxe	pz	1
23	00070005	CLIP M6		pz	4
24	04376002	ABDECKUNG H CAB FT UNLACKIERT	Flat Track	pz	1
25	04782005	SCHRAUBE KUNSTSTOFF 4X10	Flat Track	pz	5
26	00049005	SCHRAUBE 6X40	Flat Track	pz	2
27	02540005	SCHRAUBE 6X16	Scr Red - deluxe	pz	2
28	00340005	DISTANZSCHEIBE	Flat Track	pz	2
29	00064005	MUTTER M6	Flat Track	pz	2
30	04864005	SCHRAUBE KUNSTSTOFF 3X8 CAB		pz	5
31	05178005	SCHEIBE M4X12 UNI 6593		pz	2
32	00267005	MUTTER M5	Flat Track	pz	2
33	00042005	SCHRAUBE 5X16	Flat Track	pz	2
34	00057005	SCHEIBE 5X16	Flat Track	pz	2
35	04374005	HECKVERKLEIDUNG SCRAMBLER CAB WEISS	Scr Red	pz	1
35	07617005	CODINO SCRAMBLER GRIGIO LUCIDO	Deluxe	pz	1
36	04682005	HALTER CAB SC	Scr Red - deluxe	pz	1
37	04598005	RUECKLICHT CABALLERO	Scr Red - deluxe	pz	1

#	Code	Beschreibung	Spezifikation	ME	Anz.
38	04600005	GRIFF H CAB	Scr Red - deluxe	pz	1
39	00039005	SCHRAUBE 8X45	Scr Red - deluxe	pz	2
40	00583005	MUTTER M8	Scr Red - deluxe	pz	2



#	Code	Beschreibung	Spezifikation	ME	Anz.
1	07640005	CABLAGGIO CAB125 MY21		pz	1
2	04641005	BENZINSTANDSGEBER CAB		pz	1
3	07639005	STRUMENTO CONTA KM CAB MY21		pz	1
4	07729005	DISPOSITIVO LUCI CAB MY21		pz	1
5	08545020	ECU CAB 125 EU5 MY21		pz	1
6	01559005	ZUENDKERZESTECKER 125-LC		pz	1
7	04416005	KIT ZUENDSCHLOSS CAB		pz	1
8	04644005	RESERVE WARNLICHT CAB		pz	1
9	WR125-0175	IGNITION COIL ASSY		pz	1
10	00798005	BATTERIE 3AH WARTUNGSFREI		pz	1
11	06542005	DISPOSITIVO ACCENSIONE 125 MY21		pz	1
12	04414005	SENSOR GESCHWINDIGKEIT		pz	2
13	00766005	BUCHSE 4.5		pz	3
14	08337005	AVVISATORE ACUSTICO EVO		pz	1
15	07638005	RELAY AVVIAMENTO 30A MY21		pz	1
16	WR125-0253	RECTIFIER & REGULATOR ASSY		pz	1
17	04597005	SCHALTER SEITENSTAENDER CAB		pz	1
18	05212005	SCHEINWERFER KOMPLETT CAB EVO		pz	1
19	04598005	RUECKLICHT CABALLERO		pz	1
20	04640005	NUMMERNSCHILDBELEUCHTUNG CAB		pz	1
21	04671005	HALTER R CAB		pz	1
22	04672005	HALTER L CAB		pz	1
23	04547005	HALTER REGLER CAB 125-250		pz	1
24	01374005	BLINKER V RECHTS / H LINKS		pz	2
25	01375005	BLINKER V LINKS / H RECHTS		pz	2
26	05369005	LUEFTER KUEHLER TL-CAB EVO		pz	1
27	05471005	WARNLEUCHTE ABS/BLINKER CAB		pz	1
28	WR125-0252	THERM UNIT		pz	1
29	WR125-0208	GASKET		pz	1
30	WR125-0254	O2 SENSOR		pz	1
31	WR125-0236	NEUTRAL SWITCH ASSY		pz	1
32	WR125-0299	SCREW PAN HEAD		pz	2
33	WR125-0246	SOLENOID COIL ASSY		pz	1
34	WR125-0297	BOLT FLG DEEP RECESS		pz	2
35	WR125-0310	O-RING		pz	1
36	WR125-0318	GASKET		pz	1
37	07636005	ABS PUSH BUTTON		pz	1
38	03952005	SCHRAUBE 5X25 GALVANIZED		pz	2
39	00267005	MUTTER M5		pz	2
40	02540005	SCHRAUBE 6X16		pz	4

#	Code	Beschreibung	Spezifikation	ME	Anz.
41	00064005	MUTTER M6		pz	8
42	00058005	SCHEIBE 6X18		pz	2
43	04289005	GUMMISCHUTZ BATTERIE		pz	1
44	08492005			pz	1
45	00042005	SCHRAUBE 5X16		pz	2
46	03549005	SCHRAUBE 6X16 TE CH. 8		pz	1
47	00070005	CLIP M6		pz	1
48	04748005	BENZINPUMPE CAB		pz	1
49	WR125-0309	O-RING		pz	1
50	07743005	STAFFA SUPPORTO ELETTRONICA FT MY21	Flat Track	pz	1
51	08491005			pz	1
52	04505005	RING SCHEINWERFER CAB		pz	1
53	04554005	DISTANZSTUECK SCHALTEREINHEIT CAB		pz	2
54	02956005	SCHRAUBE 8X30		pz	2
55	08115005	VITE M5X8 TCEI		pz	2
56	00340005	DISTANZSCHEIBE		pz	2
57	00255005	SCHRAUBE 6X25		pz	4
58	02540005	SCHRAUBE 6X16		pz	2
59	04144005	RIVET-SCHRAUBE 6		pz	2
60	00042005	SCHRAUBE 5X16	Flat Track	pz	2
61	05457005	MICRO RELAIS 30A		pz	3
62	01537005	RIVET-SCHRAUBE 5	Flat Track	pz	4
63	02540005	SCHRAUBE 6X16	Flat Track	pz	2
64	04782005	SCHRAUBE KUNSTSTOFF 4X10	Flat Track	pz	1

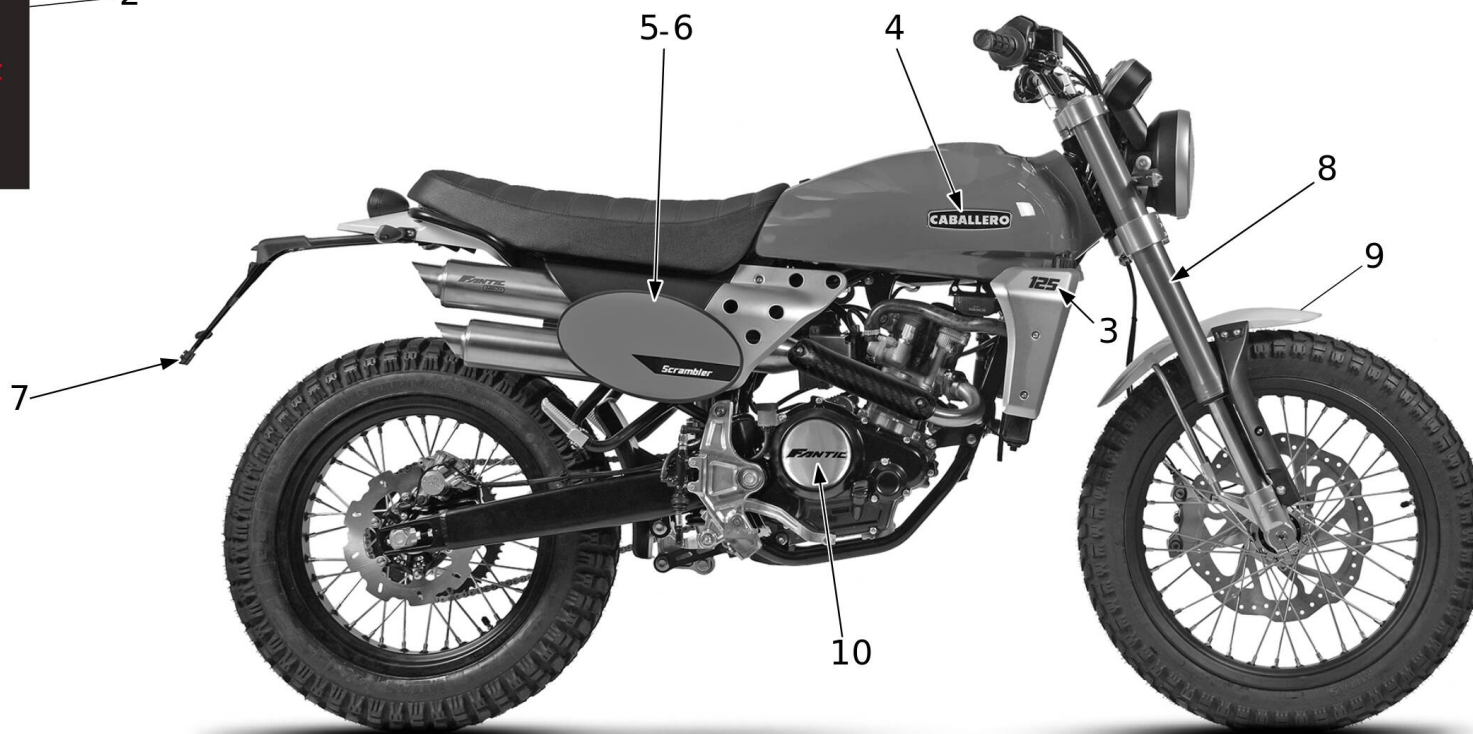

#	Code	Beschreibung	Spezifikation	ME	Anz.
1	08114005	LUM CABALLERO 125 4T EURO5		pz	1
2	03365005	GARANTIEHEFT		pz	1
3	04920005	AUFKLEBERSATZ 125 CAB CROMO	Scr Red - Flat Track B...	pz	1
3	08178005	KIT ADESIVI PRESP. 125 CAB NERO LUCIDO	Deluxe - Flat Track Si...	pz	1
4	04401005	SCRITTA CABALLERO R-L CAB		pz	1
5	07627005	PORTA NUMERO OVALE DX CAB SCRAMBLER GREY	Deluxe	pz	1
5	08183005	PORTA NUMERO OVALE DX CAB SC MY21	Scr Red	pz	1
5	08185005	PORTA NUMERO RETTANGOLARE DX CAB MY21	Flat Track	pz	1
6	07626005	PORTA NUMERO OVALE SX CAB SCRAMBLER GREY	Deluxe	pz	1
6	08184005	PORTA NUMERO OVALE SX CAB SC MY21	Scr Red	pz	1
6	08186005	PORTA NUMERO RETTANGOLARE SX CAB MY21	Flat Track	pz	1
7	03990005	REFLEKTOR		pz	1
8	04311005	REFLEKTOR		pz	2
9	08341005	ADESIVO PARAFANGO CAB MY21		pz	1
10	04890005	AUFKLEBER GEHAEUSE 125CC FANTIC 2018		pz	1

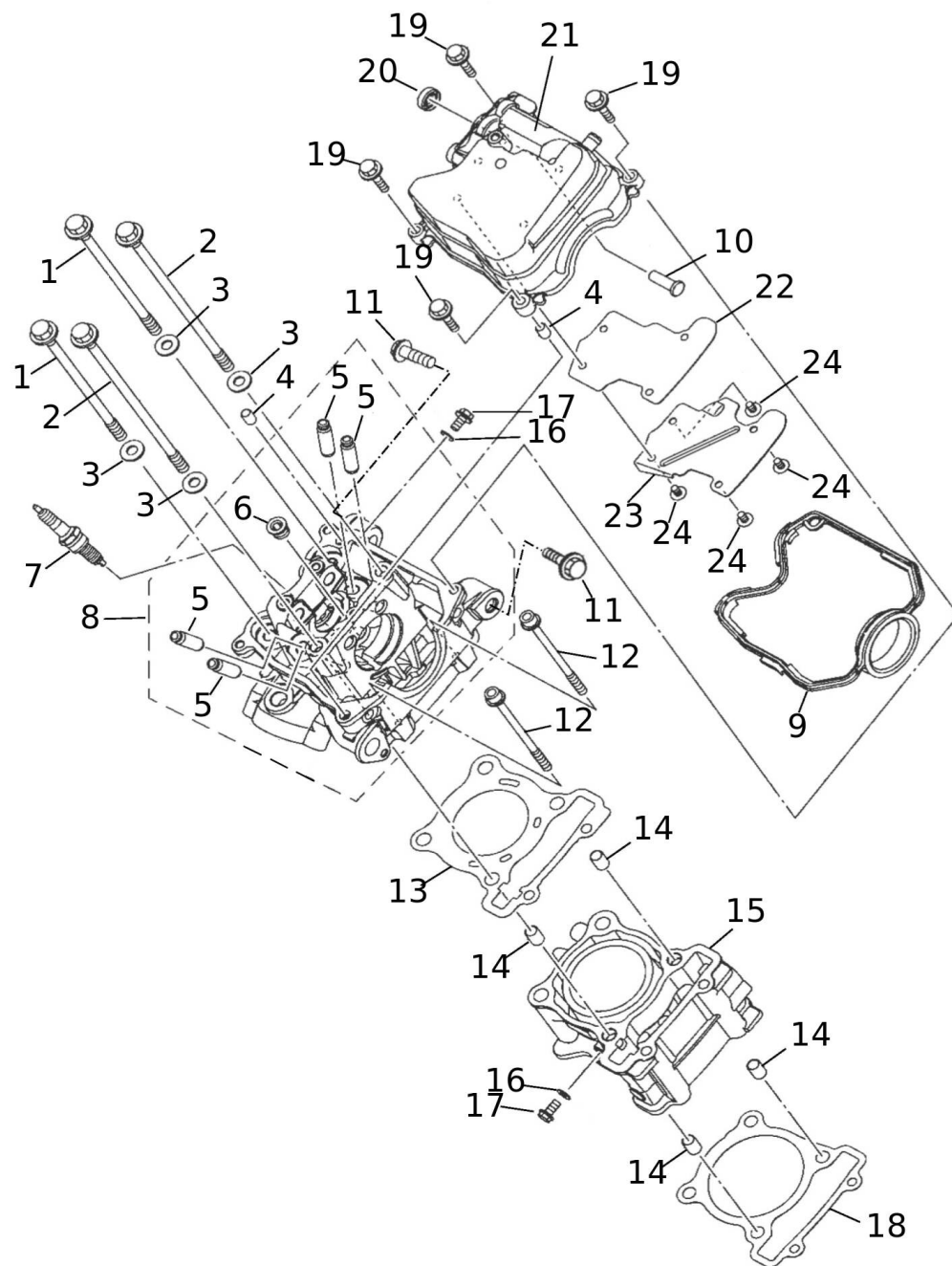

#	Code	Beschreibung	Spezifikation	ME	Anz.
1	WR125-0294	BOLT CYLINDER HOLDING 155		pz	2
2	WR125-0293	BOLT CYLINDER HOLDING 200		pz	2
3	WR125-0271	WASHER PLAIN		pz	4
4	WR125-0233	PIN DOWEL		pz	1
5	WR125-0211	GUIDE VALVE		pz	4
6	WR125-0258	PLUG STRAIGHT SCREW		pz	1
7	WR125-0156	PLUG SPARK		pz	1
8	WR125-0154	CYL HEAD ASSY		pz	1
9	WR125-0228	GASKET HEAD COVER		pz	1
10	WR125-0239	ROD		pz	1
11	WR125-0301	BOLT FLG		pz	2
12	WR125-0276	BOLT HEX SOCKET M6x100		pz	2
13	WR125-0224	GASKET CYLINDER HEAD		pz	1
14	WR125-0232	PIN DOWEL		pz	4
15	WR125-0151	BODY CYLINDER		pz	1
16	WR125-0286	GASKET		pz	3
17	06617005	BOLT, FLANGE DEEP RECESS		pz	2
18	WR125-0218	GASKET, CYLINDER		pz	1
19	05844005	BOLT, FLANGE		pz	4
20	WR125-0323	SEAL OIL		pz	1
21	WR125-0179	COVER CYLINDER HEAD		pz	1
22	WR125-0306	GASKET BREATHER COVER		pz	1
23	WR125-0264	PLATE BREATHER		pz	1
24	WR125-0290	SCREW		pz	4

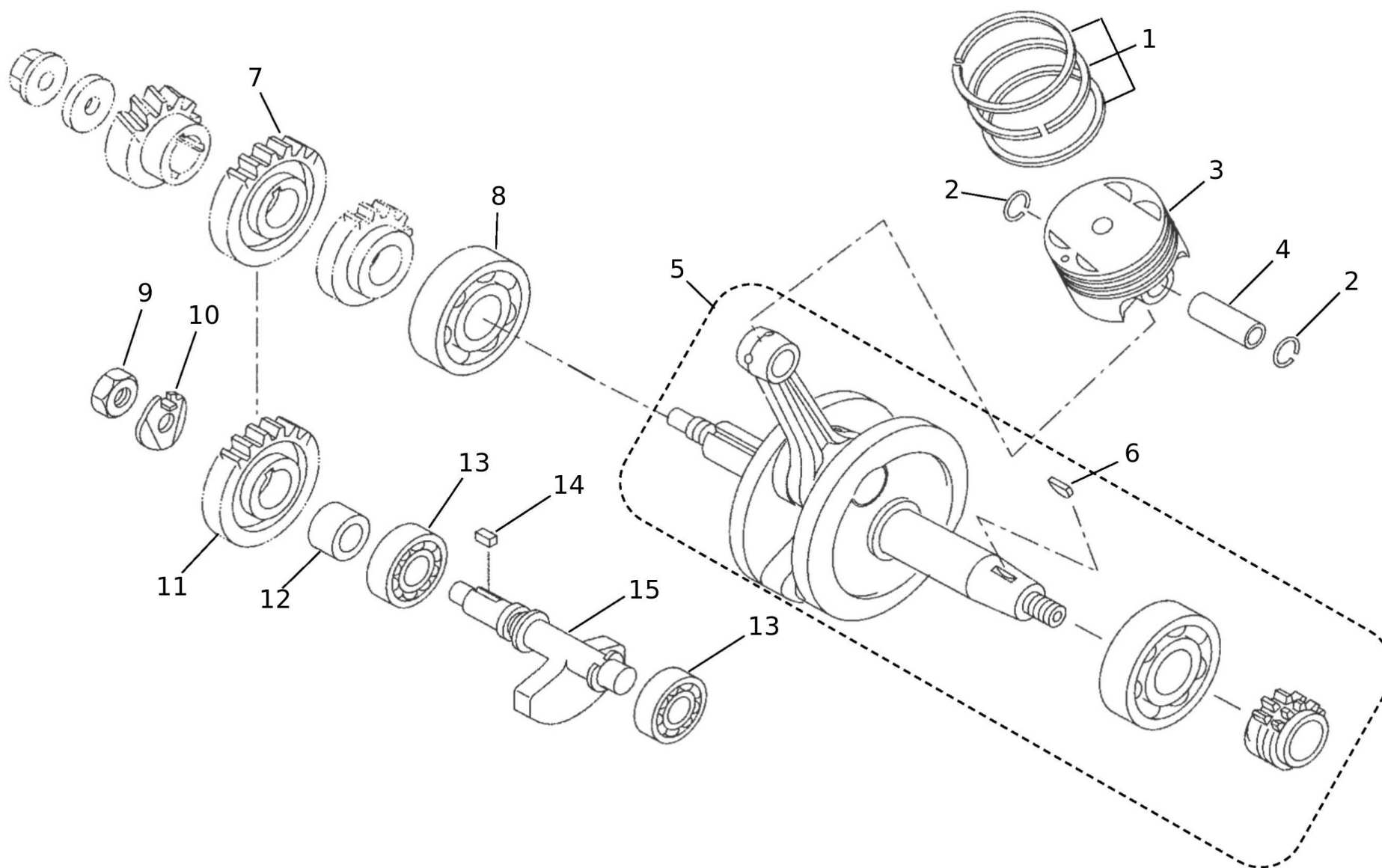

#	Code	Beschreibung	Spezifikation	ME	Anz.
1	WR125-0167	PISTON RING SET		pz	1
2	01525005	SICHERUNGSRING		pz	2
3	WR125-0153	PISTON		pz	1
4	WR125-0237	PIN PISTON		pz	1
5	WR125-0162	CRANK ASSY		pz	1
6	05693005	KEY, WOODRUFF		pz	1
7	01733005	ZAHNRAD AUSGLEICHSWELLE		pz	1
8	WR125-0214	BEARING		pz	1
9	06655005	.NUT, HEXAGON		pz	1
10	WR125-0270	WASHER TONGUED		pz	1
11	01734005	ZAHNRAD AUSGLEICHSWELLE		pz	1
12	WR125-0065	DISTANZSTUECK AUSGLEICHSWELLE		pz	1
13	WR125-0215	BEARING		pz	2
14	01780005	KEIL		pz	1
15	WR125-0174	SHAFT 1		pz	1

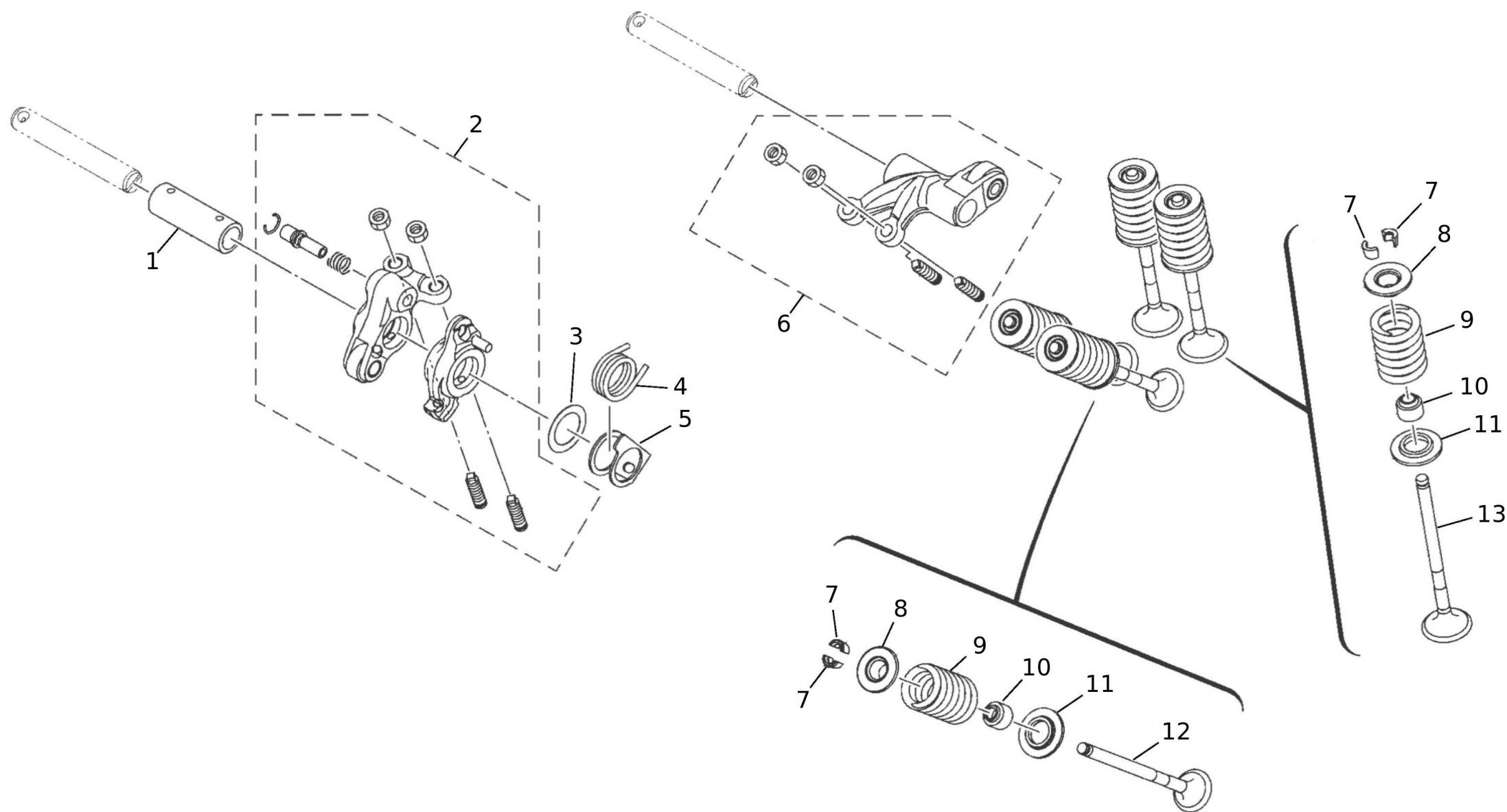

#	Code	Beschreibung	Spezifikation	ME	Anz.
1	WR125-0305	SHAFT ROCKER 3		pz	1
2	WR125-0248	ARM ROCKER EXHAUST		pz	1
3	WR125-0292	WASHER		pz	1
4	WR125-0202	SPRG COIL		pz	1
5	WR125-0265	PLATE		pz	1
6	WR125-0249	ARM ROCKER INTAKE		pz	1
7	WR125-0250	LOCK VALVE SPRING		pz	8
8	WR125-0187	RET VALVE SPRING		pz	4
9	WR125-0201	SPRING		pz	4
10	WR125-0308	SEAL VALVE STEM OIL		pz	4
11	WR125-0186	SEAT VALVE SPRING		pz	4
12	WR125-0241	VALVE EXHAUST		pz	2
13	WR125-0242	VALVE INTAKE		pz	2

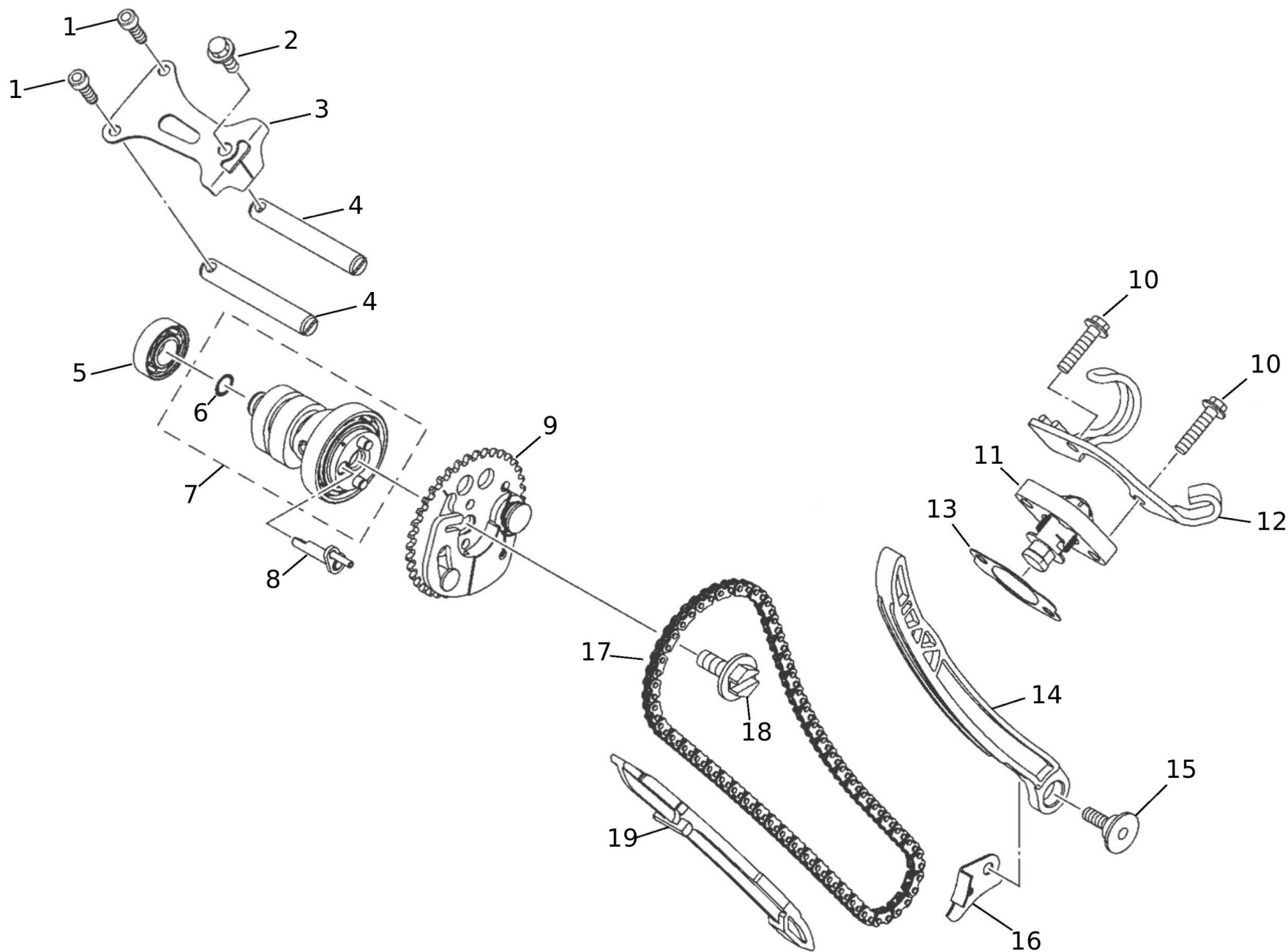

#	Code	Beschreibung	Spezifikation	ME	Anz.
1	WR125-0295	BOLT HEX SOCKET		pz	2
2	05836005	BOLT, FLANGE		pz	1
3	WR125-0260	PLATE		pz	1
4	WR125-0230	SHAFT ROCKER		pz	2
5	WR125-0304	BEARING		pz	1
6	WR125-0225	O-RING		pz	1
7	WR125-0247	CAMSHAFT ASSY		pz	1
8	WR125-0238	CAM DECOMPR		pz	1
9	WR125-0198	DECOMPR ASSY		pz	1
10	06708005	BOLT, FLANGE DEEP RECESS		pz	2
11	WR125-0166	TENSIONER ASSY		pz	1
12	WR125-0261	HOLDER CLUTCH WIRE		pz	1
13	WR125-0220	GASKET TENSIONER CASE		pz	1
14	WR125-0257	GUIDE STOPPER		pz	1
15	WR125-0284	BOLT		pz	1
16	WR125-0160	COVER CHAIN		pz	1
17	WR125-0157	CHAIN		pz	1
18	WR125-0145	VITE TE FLANG M8x1,25 CH=12		pz	1
19	WR125-0256	GUIDE STOPPER		pz	1

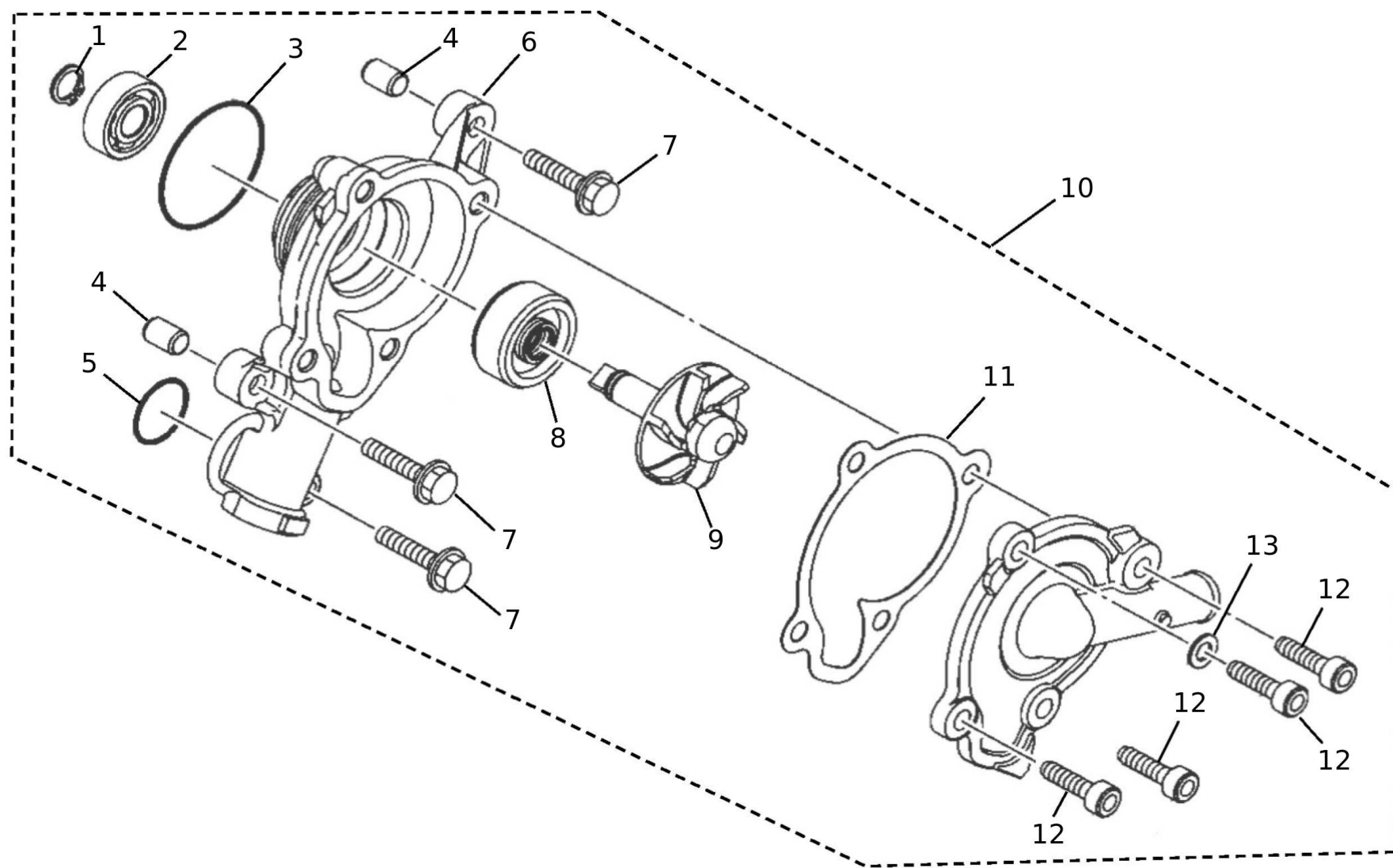

#	Code	Beschreibung	Spezifikation	ME	Anz.
1	WR125-0251	CIRCLIP		pz	1
2	WR125-0302	BEARING		pz	1
3	WR125-0313	O-RING		pz	1
4	WR125-0233	PIN DOWEL		pz	3
5	WR125-0314	O-RING		pz	1
6	WR125-0243	COVER OIL PUMP		pz	1
7	06708005	BOLT, FLANGE DEEP RECESS		pz	3
8	WR125-0322	SEAL OIL		pz	1
9	WR125-0229	IMPELLER, WATER PUMP		pz	1
10	WR125-0240	WATER PUMP ASSY		pz	1
11	WR125-0219	GASKET HOUSING COVER		pz	1
12	06752005	BOLT, HEXAGON SOCKET HEAD		pz	4
13	WR125-0286	GASKET		pz	3

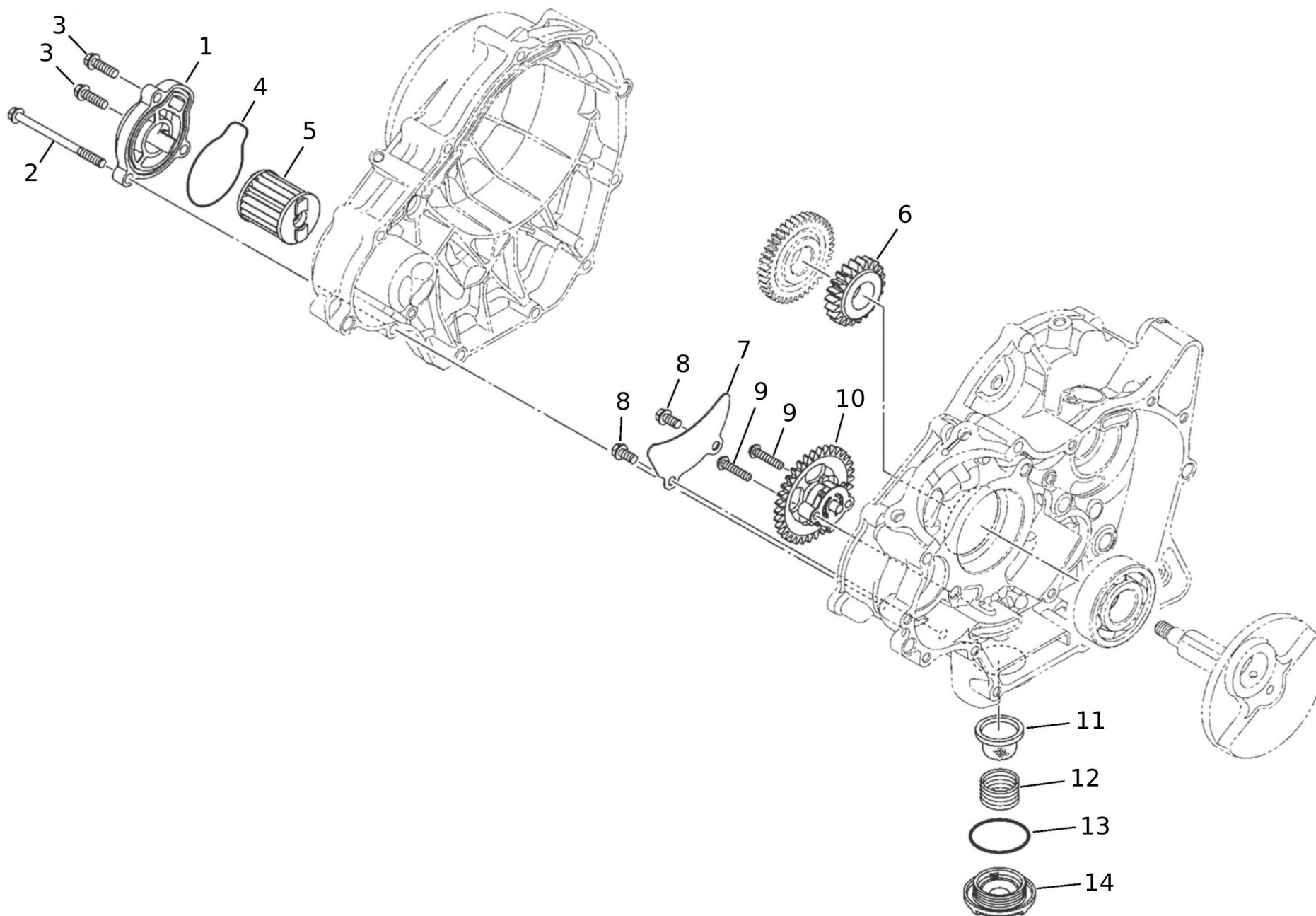

#	Code	Beschreibung	Spezifikation	ME	Anz.
1	WR125-0014	COVER, OIL ELEMENT		pz	1
2	WR125-0282	BOLT FLG DEEP RECESS M6x80		pz	1
3	06726005	BOLT, FLANGE DEEP RECESS		pz	2
4	WR125-0311	O-RING		pz	1
5	01626005	OELFILTER		pz	1
6	01745005	ZAHNRAD OELPUMPE 125 LC		pz	1
7	WR125-0180	COVER GEAR OIL PUMP		pz	1
8	WR125-0275	BOLT FLG M6x12		pz	2
9	WR125-0277	BOLT HEX SOCKET HEAD M5x25		pz	2
10	WR125-0165	OIL PUMP ASSY		pz	1
11	WR125-0149	FILTRO OLIO A RETINO		pz	1
12	01746005	FEDER OELFILTER 125 LC		pz	1
13	WR125-0083	O-RING		pz	1
14	WR125-0012	ABLASSSCHRAUBE OEL		pz	1

RH

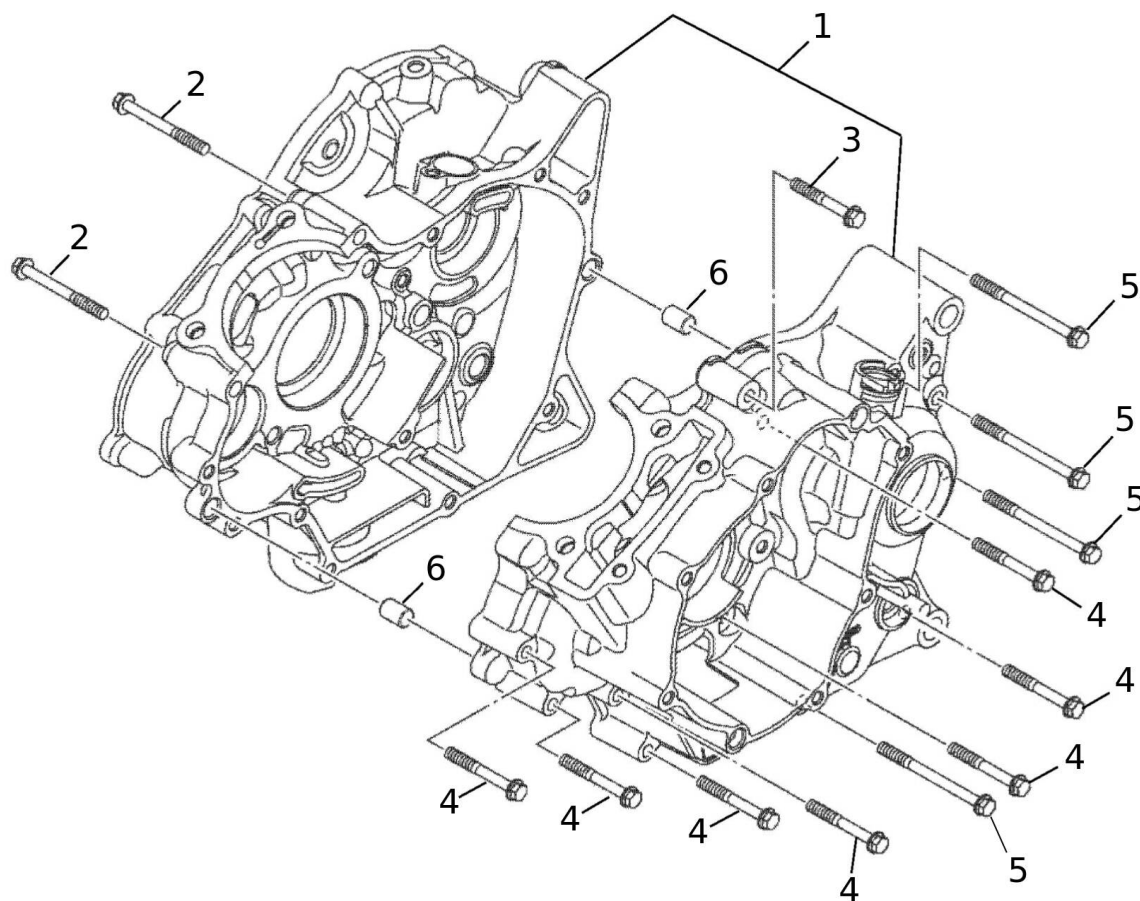
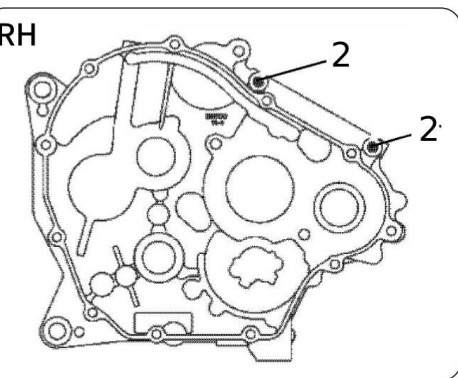

LH

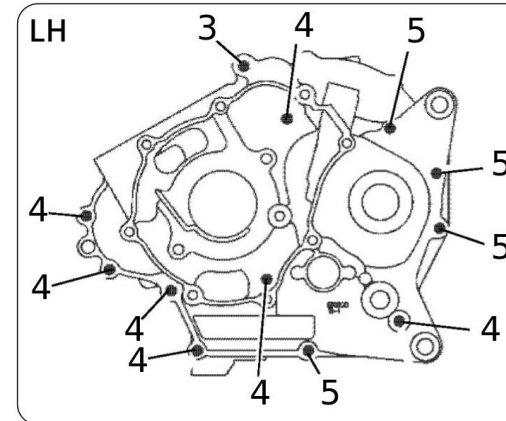

#	Code	Beschreibung	Spezifikation	ME	Anz.
1	WR125-0168	CRANKCASE ASSY		pz	1
2	WR125-0279	BOLT FLG DEEP RECESS M6x55		pz	2
3	WR125-0283	BOLT FLG DEEP RECESS M6x40		pz	1
4	WR125-0278	BOLT FLG DEEP RECESS M6x45		pz	7
5	WR125-0274	BOLT FLG DEEP RECESS M6x70		pz	4
6	WR125-0232	PIN DOWEL		pz	2

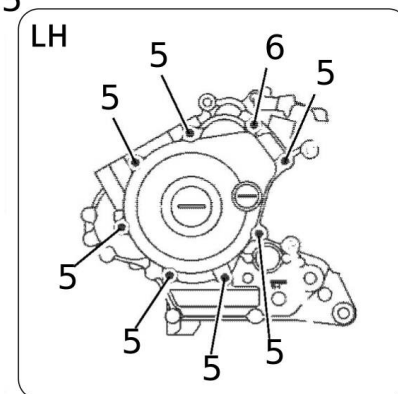
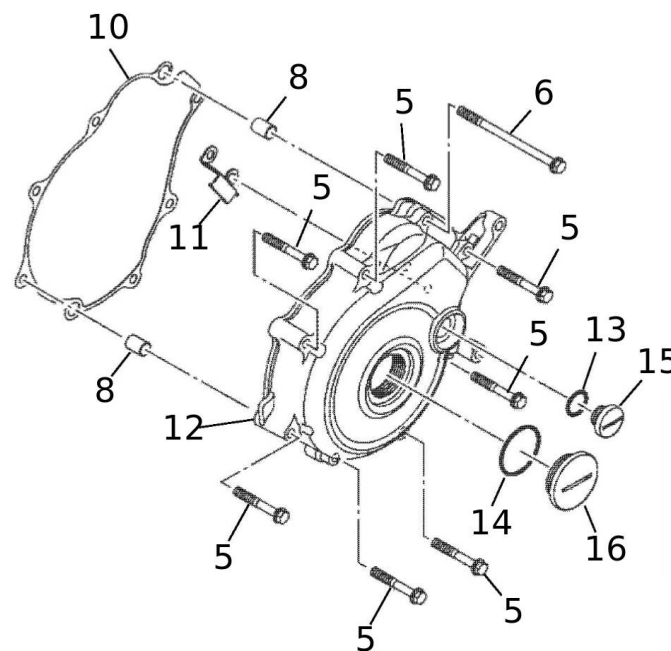
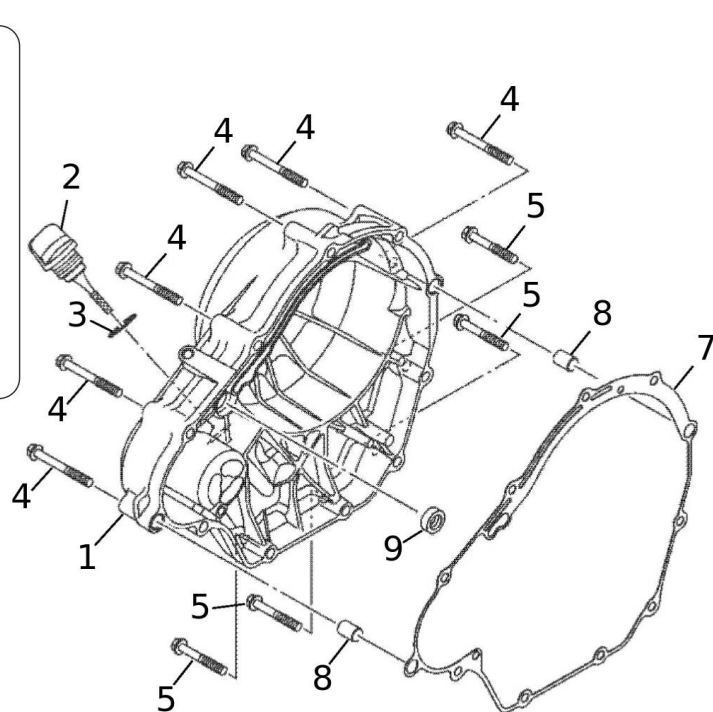
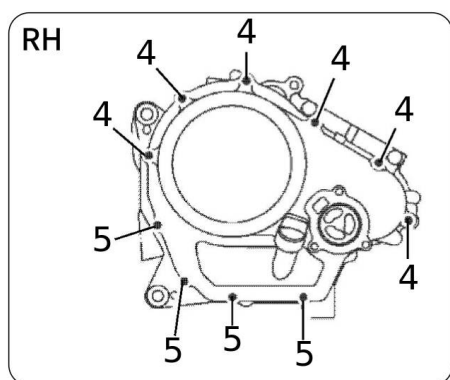

#	Code	Beschreibung	Spezifikation	ME	Anz.
1	WR125-0158	COVER CRANKCASE CLUTCH		pz	1
2	WR125-0255	PLUG OIL LEVEL		pz	1
3	WR125-0314	O-RING		pz	1
4	WR125-0281	BOLT FLG DEEP RECESS M6x50		pz	6
5	WR125-0283	BOLT FLG DEEP RECESS M6x40		pz	11
6	WR125-0280	BOLT FLG DEEP RECESS M6x90		pz	1
7	WR125-0221	GASKET		pz	1
8	WR125-0232	PIN DOWEL		pz	4
9	01835005	DICHTUNG		pz	1
10	WR125-0222	GASKET CRANKCASE COVER STATOR		pz	1
11	WR125-0212	PLATE		pz	1
12	WR125-0159	COVER CRANKCASE STATOR		pz	1
13	WR125-0312	O-RING		pz	1
14	WR125-0316	O-RING		pz	1
15	WR125-0136	STOPFEN KLEIN LIMA-DECKEL SCHWARZ		pz	1
16	WR125-0135	STOPFEN GROSS LIMA-DECKEL SCHWARZ		pz	1

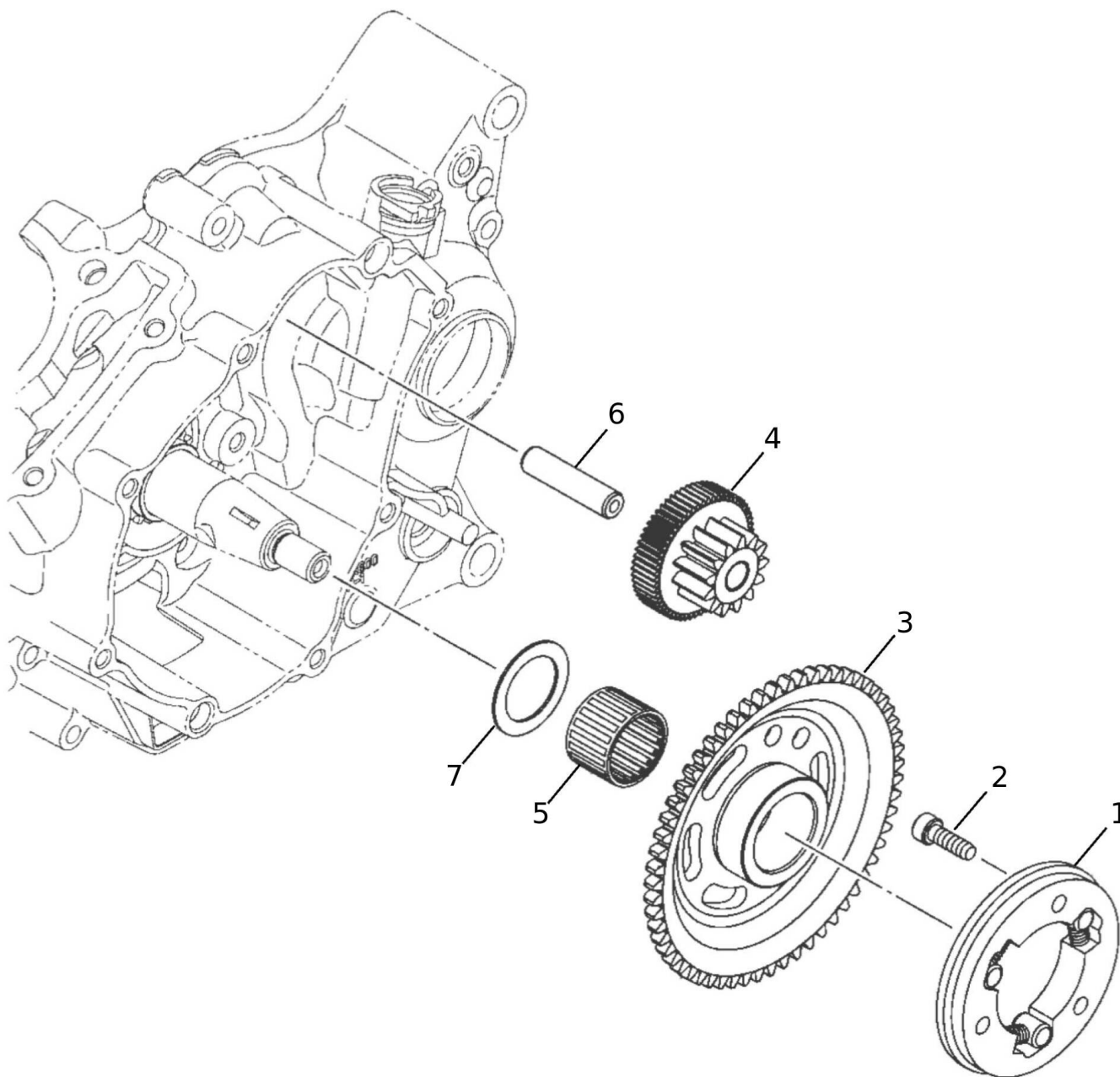

#	Code	Beschreibung	Spezifikation	ME	Anz.
1	WR125-0200	STARTER ONE-WAY ASSY		pz	1
2	WR125-0298	BOLT HEX SOCKET		pz	3
3	WR125-0199	WHEEL STARTER		pz	1
4	01731005	ZAHNRAD		pz	1
5	WR125-0213	BEARING		pz	1
6	WR125-0234	SHAFT		pz	1
7	01822005	SCHEIBE		pz	1

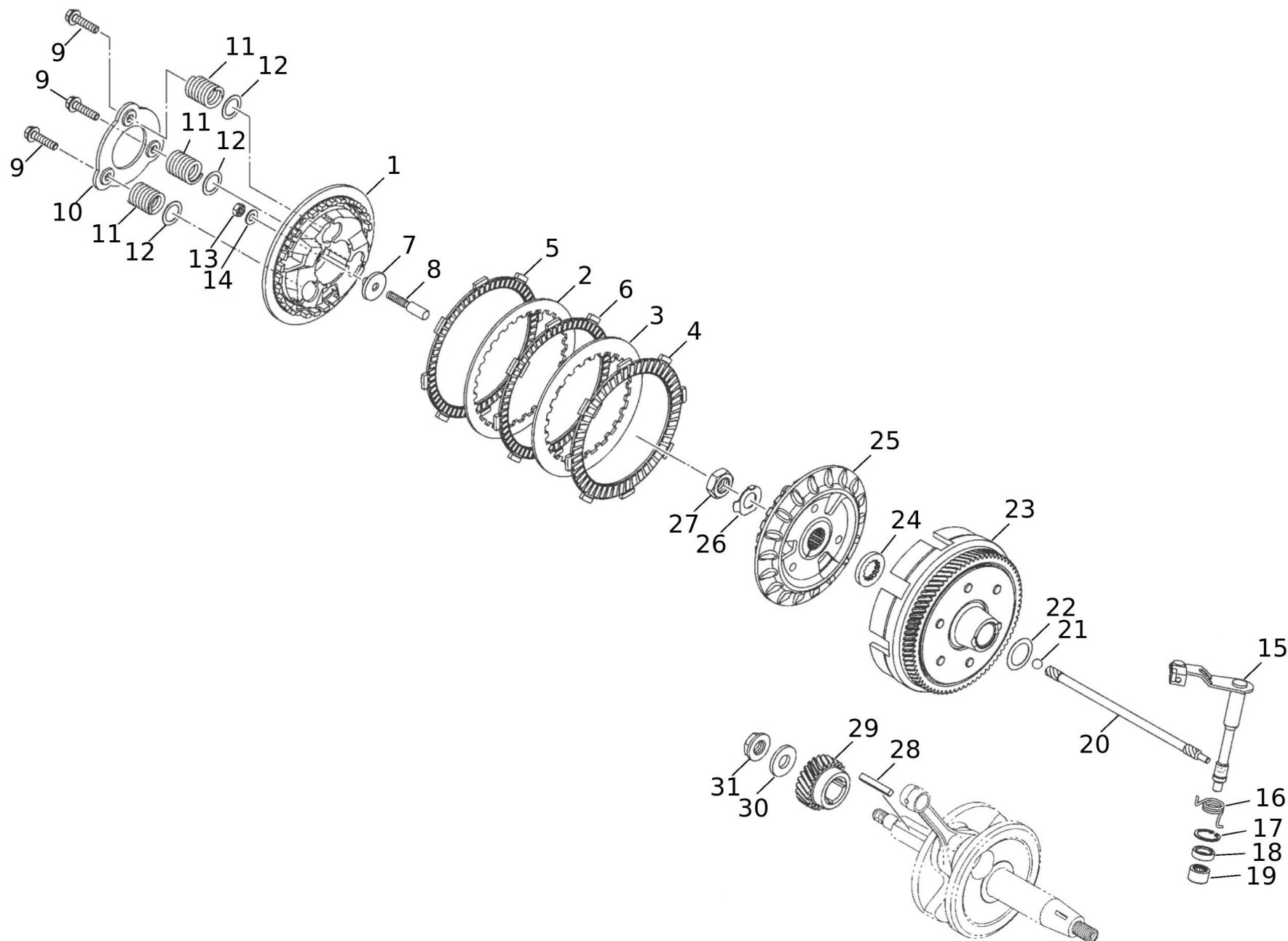

#	Code	Beschreibung	Spezifikation	ME	Anz.
1	WR125-0189	PLATE PRESSURE		pz	1
2	WR125-0190	PLATE CLUTCH 1		pz	1
3	WR125-0191	PLATE CLUTCH 2		pz	1
4	WR125-0192	PLATE FRICTION 1		pz	1
5	WR125-0193	PLATE FRICTION 2		pz	1
6	WR125-0194	PLATE FRICTION 3		pz	1
7	WR125-0018	KUPPLUNGSVERSCHLUSS		pz	1
8	WR125-0049	PIN KUPPLUNG		pz	1
9	WR125-0273	SCREW SPRING		pz	3
10	WR125-0263	PLATE PRESSURE		pz	1
11	WR125-0205	SPRING CLUTCH		pz	3
12	WR125-0291	WASHER		pz	3
13	WR125-0069	MUTTER		pz	1
14	WR125-0289	WASHER		pz	1
15	WR125-0163	PUSH LEVER ASSY		pz	1
16	WR125-0203	SPRING LEVER RETURN		pz	1
17	01771005	SICHERUNGSRING		pz	1
18	WR125-0045	SIMMERING		pz	1
19	WR125-0034	LAGER		pz	1
20	WR125-0051	ALBERO FRIZIONE		pz	1
21	WR125-0036	KUGEL KUPPLUNG		pz	1
22	WR125-0075	SCHEIBE KUPPLUNGSKORB		pz	1
23	WR125-0183	PRIMARY DRIVEN GEAR ASSY		pz	1
24	WR125-0267	PLATE THRUST		pz	1
25	WR125-0195	BOSS CLUTCH		pz	1
26	WR125-0272	WASHER TONGUED		pz	1
27	WR125-0266	NUT		pz	1
28	01781005	KEIL		pz	1
29	WR125-0025	ZAHNRAD PRIMAERTRIEB		pz	1
30	WR125-0147	RONDELLA PIANA D.12x27x3		pz	1
31	01802005	MUTTER 125-LC		pz	1

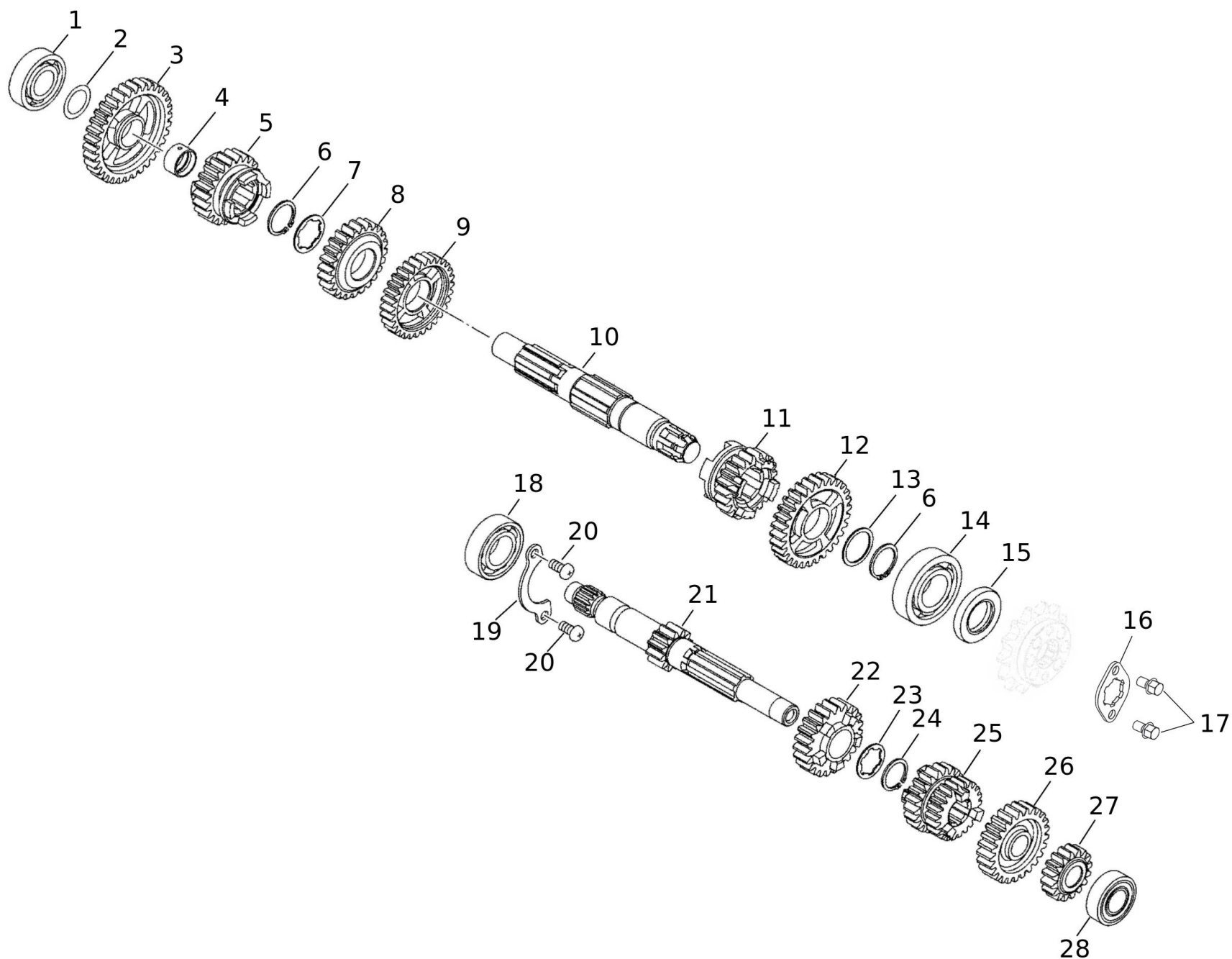

#	Code	Beschreibung	Spezifikation	ME	Anz.
1	WR125-0217	BEARING		pz	1
2	01817005	SCHEIBE		pz	1
3	01657005	ZAHNRAD 1ST		pz	1
4	01658005	BUCHSE		pz	1
5	WR125-0197	GEAR 5TH WHEEL		pz	1
6	01770005	SICHERUNGSRING		pz	2
7	01660005	SCHEIBE		pz	1
8	01661005	ZAHNRAD 4TH		pz	1
9	01662005	ZAHNRAD 3RD		pz	1
10	WR125-0172	DRIVE AXLE ASSY		pz	1
11	01663005	ZAHNRAD 6TH		pz	1
12	WR125-0196	GEAR 2ND WHEEL		pz	1
13	WR125-0285	WASHER PLATE		pz	1
14	WR125-0303	BEARING		pz	1
15	WR125-0321	SEAL OIL		pz	1
16	01633005	RITZELPLATTE		pz	1
17	06617005	BOLT, FLANGE DEEP RECESS		pz	2
18	WR125-0216	BEARING		pz	1
19	WR125-0262	PLATE COVER		pz	1
20	WR125-0288	BOLT HEX SOCKET		pz	2
21	WR125-0171	AXLE, MAIN		pz	1
22	01670005	ZAHNRAD 5TH		pz	1
23	01674005	SCHEIBE		pz	1
24	WR125-0057	SEEGERRING GETRIEBEWELLE CAMBIO		pz	1
25	01671005	ZAHNRAD 3RD		pz	1
26	01672005	ZAHNRAD 6TH		pz	1
27	01673005	ZAHNRAD 2ND		pz	1
28	WR125-0210	BEARING		pz	1

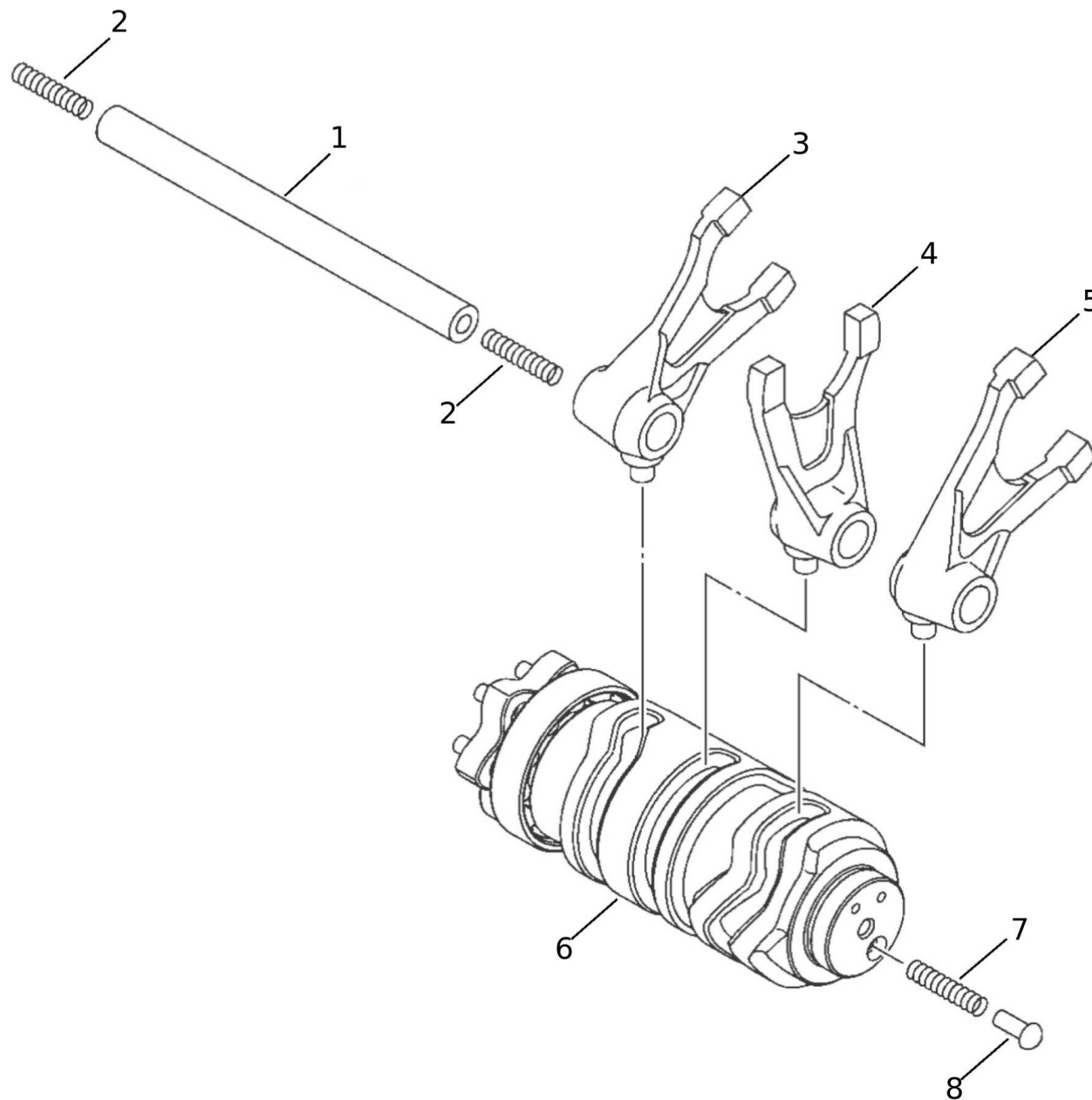

#	Code	Beschreibung	Spezifikation	ME	Anz.
1	WR125-0048	PIN SCHALTGABEL		pz	1
2	01747005	FEDER 125 LC		pz	2
3	WR125-0004	SCHALTGABEL		pz	1
4	WR125-0003	SCHALTGABEL		pz	1
5	WR125-0002	SCHALTGABEL		pz	1
6	WR125-0155	SHIFT CAM ASSY		pz	1
7	06907005	SPRING, COMPRESSION		pz	1
8	WR125-0235	POINT		pz	1

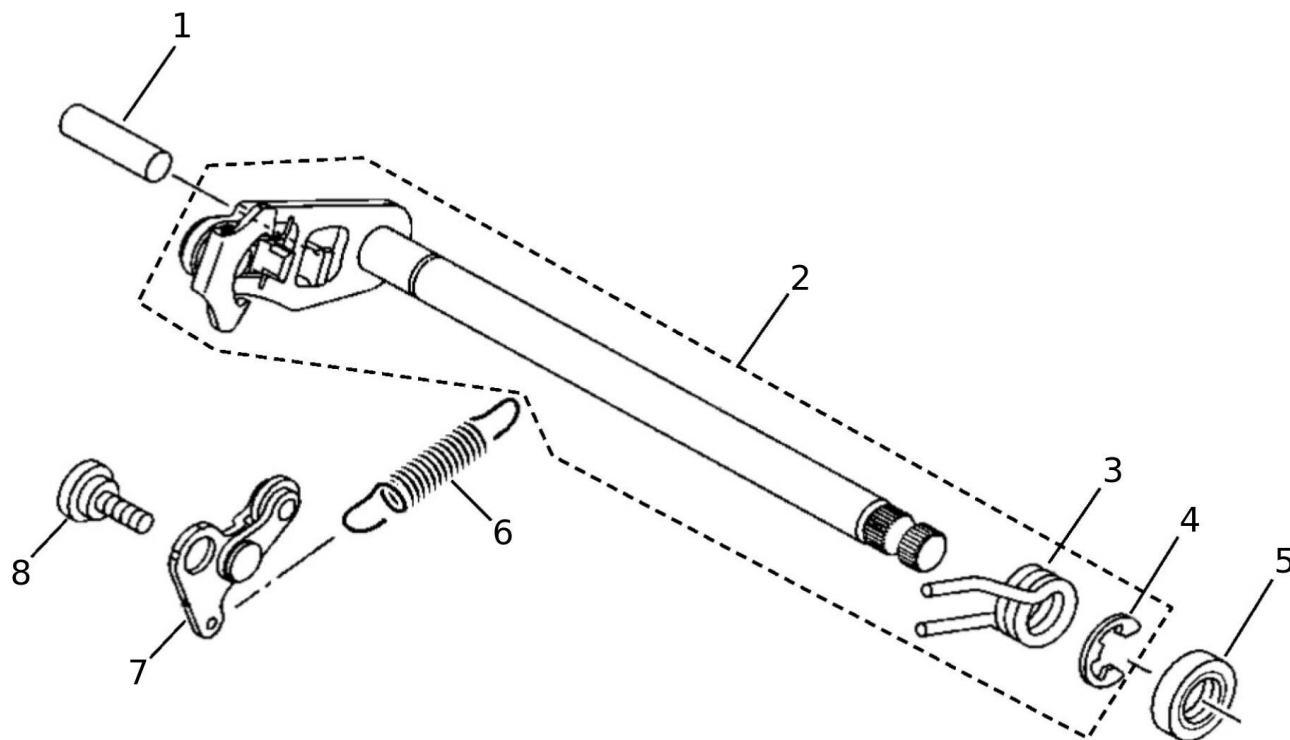

#	Code	Beschreibung	Spezifikation	ME	Anz.
1	WR125-0050	PIN SCHALTUNG		pz	1
2	WR125-0173	SHIFT SHAFT ASSY		pz	1
3	WR125-0030	FEDER SCHALTHEBEL		pz	1
4	WR125-0056	SEEGERRING ALBERO SELETTORE CAMBIO		pz	1
5	WR125-0044	SIMMERING SCHALTWELLE		pz	1
6	WR125-0204	SPRING		pz	1
7	WR125-0185	STOPPER LEVER ASSY		pz	1
8	WR125-0066	SCHRAUBE		pz	1

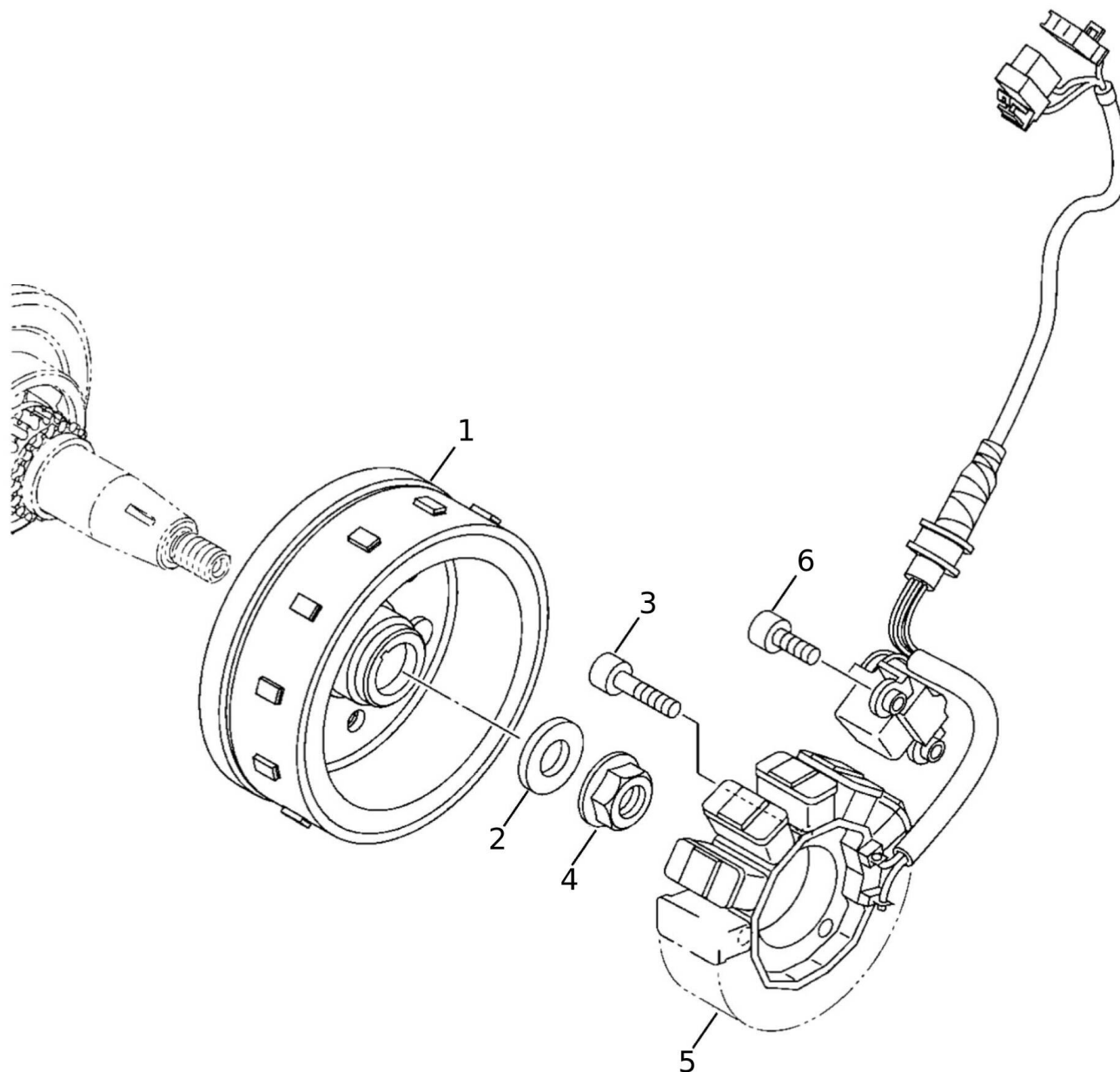

#	Code	Beschreibung	Spezifikation	ME	Anz.
1	WR125-0170	ROTOR ASSY		pz	1
2	WR125-0147	RONDELLA PIANA D.12x27x3		pz	1
3	WR125-0300	BOLT HEX SOCKET		pz	3
4	WR125-0061	MUTTER		pz	1
5	WR125-0169	STATOR ASSY		pz	1
6	WR125-0148	VITE TCCE M6x16 BIANCA C/FREN.		pz	2

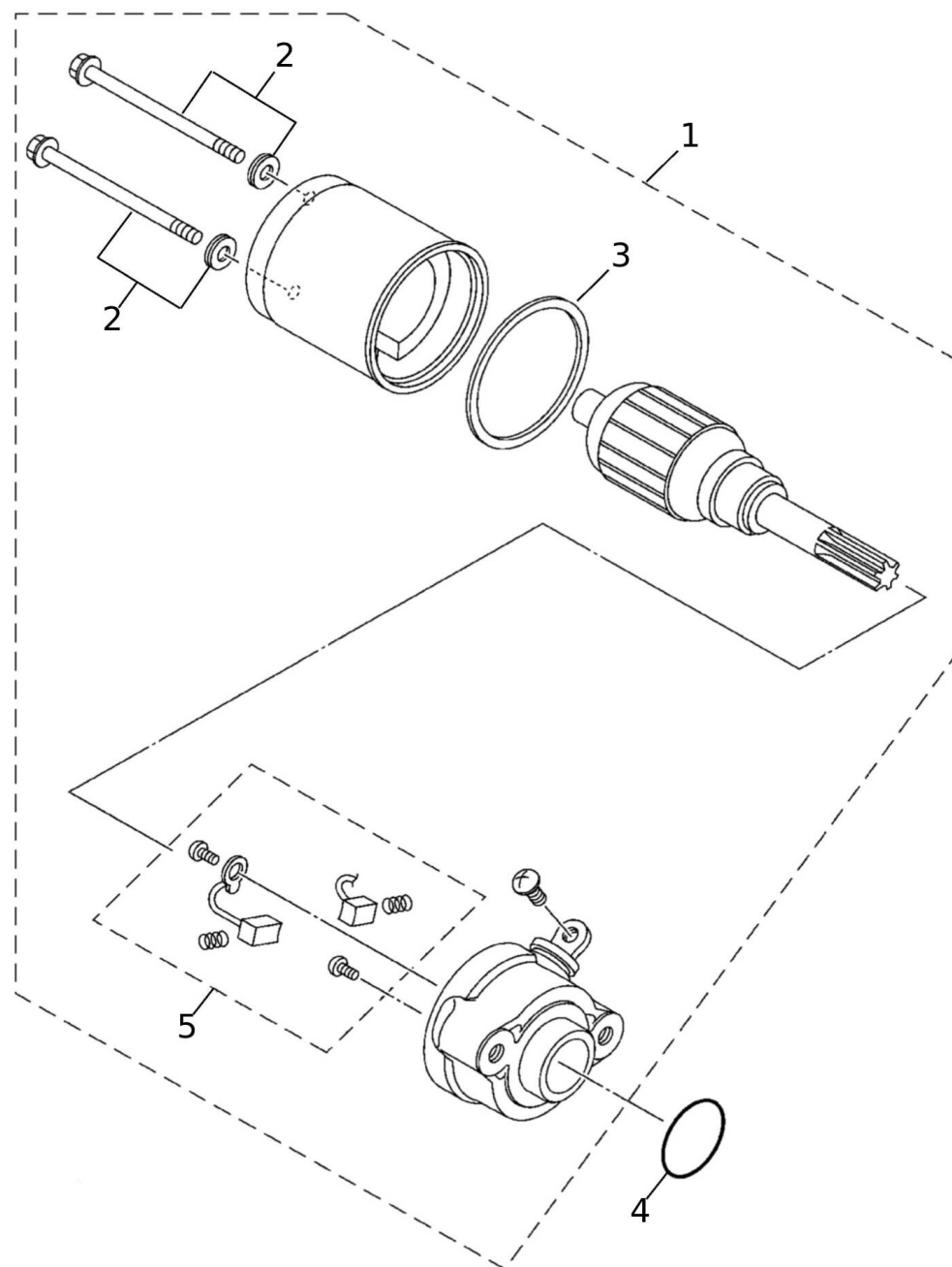

#	Code	Beschreibung	Spezifikation	ME	Anz.
1	WR125-0138	MOTORINO AVV. S/CABLAGGIO		pz	1
2	WR125-0206	GASKET		pz	2
3	WR125-0245	GASKET		pz	1
4	WR125-0227	O-RING		pz	1
5	WR125-0244	BRUSH SET		pz	1